Daily Free Democrat.

"THE LABORER IS WORTHY OF HIS HIRE."

BY S. M BOOTH. MILWAUKEE, TUESDAY AFTERNOON, JULY 18, 1854. VOL. IV.....NO. 257.

DAILY FREE DEMOCRAT:
PUBLISHED IN THE CITY OF MILWAUKEE, EVERY WEEK DAY AFTERNOON.

Office in Birchard's Block, No. 15 Spring Street.

TERMS OF THIS PAPER.—SIX DOLLARS a year, delivered by the Carriers.

☞ Single copies of the paper THREE CENTS each.

☞ The TRI-WEEKLY DEMOCRAT is published at the same office, every Tuesday, Thursday and Saturday evenings, and sent to subscribers by mail the following morning, at the low price of THREE DOLLARS a year, always in advance.

☞ The WISCONSIN FREE DEMOCRAT, (for the country,) is published every Wednesday, at Two Dollars a year, ☞ IN ADVANCE. To Clubs, One Dollar and Fifty Cents.

Rates of Advertising:

1 square, per year,	$30 00	1 square,	3 weeks,	$4 00		
"	9 months,	15 00	1 "	2 "	3 00	
"	6 "	12 00	1 "	1 "	2 00	
"	3 "	10 00	1 "	5 insert'ns,	1 75	
"	2 "	8 00	1 "	4 "	1 50	
"	6 weeks,	6 00	1 "	3 "	1 25	
"	5 "	5 50	1 "	2 "	1 00	
"	4 "	5 00	1 "	1 "	75	

Ten lines, or less, Nonpariel, make a square.

Yearly Advertising $40 per annum, the space not to exceed 3 squares at any one time, with changes.

One Square, changeable quarterly if desired, $18. Two Squares, $30. Each additional Square, $10.

SPECIAL NOTICES, including advertisements of Exhibitions, Concerts, &c., 50 per cent. above these rates.

OBITUARY AND MARRIAGE NOTICES, 25 cents each.

Advertisements for Charitable Institutions, Fire Companies, Ward and other Public Meetings, will be charged half the regular rates.

All transient advertisements to be paid for in advance.

The privilege of Annual Advertisers is limited to their own regular business, and all advertisements for the benefit of other persons, as well as all Legal Advertisements and advertisements of Auction Sales, sent in by them, must be paid for at the usual rates.

Advertisements not accompanied by written directions will be inserted until forbid, and charged accordingly.

Publishers not accountable for Legal Advertisements beyond the amount charged for their publication.

RUFUS KING & CO.,
S. M. BOOTH.
Milwaukee, May 11, 1854. WM. E. CRAMER.

FREE DEMOCRAT
BOOK AND JOB
PRINTING OFFICE!
Corner Spring and West Water Sts.

WE would intimate to our friends, both in town and country, that having added greatly to our facilities for doing Job Work, by the purchase of new material, we are prepared to execute, on the shortest notice, in the best style of the art, and on the most liberal terms, every variety of Printing such as

BOOKS,	CARDS, OF ALL KINDS
PAMPHLETS,	HANDBILLS,
LABELS,	BILL & LETTER HEADS,
BALL TICKETS,	BLANKS,
BANK CHECKS,	BALLOTS, &c.

Also, PRINTING IN COLORS ap14

OFFICERS OF THE CITY GOVERNMENT.

Mayor—BYRON KILBOURN.
President of the Board—JACKSON HADLEY.
City Clerk—R. WHITEHEAD.
Controller—JOHN B. EDWARDS.
Marshal—JOHN MITCHELL.
Treasurer—FERD. KUEHN.
City Attorney—E. FOOTE.
Police Justice—CLINTON WALWORTH.
City Surveyor—WM. S. TROWBRIDGE.
Sealer of Weights and Measures—J. M. VAN SLYCK.

Aldermen.

First Ward—George S. Mallory, Jackson Hadley, Victor Schutte.
Second Ward—R. Houghton, Charles E. Jenkins, Chas. Geisberg.
Third Ward—John Coughlin, John Hayden, Jas. Reed.
Fourth Ward—James Ludington, A. L. Kane, Daniel Schultz.
Fifth Ward—Andrew Mitchell, Edward Wunderly, Jasper Humphrey.
STANDING COMMITTEES.—*Finance*—Wunderly, Ludington, Houghton.
Judiciary—Jenkins, Mallory, Reed.
Schools—Mitchell, Hayden, Houghton.
Police—Humphrey, Kane, Schutte.
Fire—Schultz, Wunderly, Geisberg.
Printing—Kane, Coughlin, Mallory.
Licenses—Reed, Schutte, Mitchell.
Gas Lights—Hadley, Jenkins, Coughlin, Humphrey, Schutte.
Bridges—Mallory Geisberg, Reed, Kane, Mitchell.
Harbor—Hadley, Houghton, Kane.
Settlement of old Tax Certificates, &c.—Wunderly, Mallory, Geisberg, Schultz, Hayden.

School Commissioners.

FIRST WARD—Rufus King, Jackson A. Hadley, Thomas J. Dayton.
SECOND WARD—Chas. E. Jenkins, T. H. Brown, Benj. Church.
THIRD WARD—John Cummings, Edward McGarry, Hans Crocker.
FOURTH WARD—Haven Powers, A. R. R. Butler, Geo. E. H. Day.
FIFTH WARD—Andrew Mitchell, Chas. A. Place, Edwin De Wolf.
President of Board—CHARLES E. JENKINS.
Secretary—ROBERT WHITEHEAD.
Executive Committee—Haven Powers, Jackson Hadley, B. Church, J. Cummings, A. Pace.
STANDING COMMITTEES FOR 1853 '54.—*Finance*—Hadley, Cummings, De Wolf.
Library—Mitchell, McGarry, Duggan, Church, Butler.
Text Books—Place, Duggan, Powers.
Examining—Day, King, Powers, Hadley, Place.

Commissioners of Survey.

1st Ward—Joshua Hathaway. 2d Ward—I. A. Lapham.
3d Ward—Elisha Eldred. 4th Ward—I. E. Goodall.
5th Ward—Martin Delany.

Assessors.

1st Ward—H. Upman. 2d Ward—Benj. Church.
3d Ward—Richard Owens. 4th Ward—Haven Powers.
5th Ward—Martin Delany.

Railroad Commissioners.

1st Ward—A. Sawyer. 2d Ward—Hermann Bertel.
3d Ward—Daniel Murphy. 4th Ward—S. C. West.
5th Ward—Carlton Holland.

Justices of the Peace.

1st Ward—Albert Smith. 2d Ward—C. F. Bode.
3d Ward—Wm. Holland. 4th Ward—Haven Powers.
5th Ward—Oliver Parsons.

Constables.

1st Ward—F. Kessler. 2d Ward—George Fischer.
3d Ward—John H. Ryan. 4th Ward—Pat. Meloy, Jr.
5th Ward—Charles Meyer.

Fire Department.

Chief Engineer—JOHN S. FILLMORE.
First Assistant Engineer—DANIEL NEIMAN.
Second Assistant Engineer—J. C. GOODRICH.
Third Assistant Engineer—LORING DONEY.
FIRE WARDENS.—*First Ward*—R. C. Jacks, Frank Devlin. *Second Ward*—A. Hill, N. Pereles. *Third Ward*—Morris Louis, T. Billy. *Fourth Ward*—Charles Bierbach, Charles Duvall. *Fifth Ward*—S. H. Martin, B. S. Brooks.

Foreign Consuls.

Hanover, (Kingdom,)—C. H. H. Papendiek.
Brunswick, (Dukedom.)—Carl F. Wendt.

NEW MUSIC STORE,
At 165 East Water Street, - Milwaukee.

THE UNDERSIGNED have opened a **Music Store**, at 165 East Water Street, S. Chapman's Book Store, opposite the Bank, where they now have and will keep on hand superior

Pianos, Guitars, Melodeons, and Violins.

All the latest and most popular Music, Violin and Guitar Strings, and everything else in their line. The patronage of the public is respectfully solicited.

J. BALATKA,
nov22 d:f S. BIEDERMAN.

THE CALIFORNIA FENCE IS DOWN!!

THE ELEPHANT IS COMING!

J. HOOD, Auction and Commission Merchant, at the new Checkered Auction Room, No. 165 East Water Street, where liberal cash advances will be made on all kinds of Merchandise, Furniture, &c., for auction or private sales. MONEY LOANED on personal securities.

☞ Sales made in any part of the city or country on the most reasonable time. J. HOOD, Auctioneer.
Milwaukee, July 23, 1853. jy25

HENRY NIEDECKEN,
BLANK BOOK MANUFACTURER,
Book-Binder, Ruler and Stationer,
AND DEALER IN
PICTURES AND PICTURE FRAMES.
☞ *NEWS AND BOOK INK FOR SALE.* ☜
☞ Next door north of the Post Office. aug13-dly

H. SPAANS
GROCERY AND POULTRY STORE,
—IN THE MARKET HOUSE—
East Water Street, - - - - Milwaukee.
☞ WHERE, AT ALL TIMES, ☜
May be found a full assortment of GARDEN VEGETABLES, of all kinds, received fresh every morning. Also, Poultry, Fruits, Flowers and Garden Seeds, of the best varieties, which will be sold at the cheapest market price. ☞ Call and see.

GUNSMITHING.

WILLIAM HAYWOOD, (from J. Bond's, Cornhill, London,) Manufacturer of GUNS, PISTOLS, RIFLES, &c. Also, the improved Gain Twist Rifle, No. 252 West Water street, Milwaukee.
☞ Shot Guns made to shoot close. oct19

FOR SALE.

JOHN GREGORY, House and Land Agent, is instructed to sell a few acres of good land near the city. This would suit a gardener or nursery-man, ap22

BUSINESS CARDS.

P. BARKER,
MANUFACTURER AND DEALER IN HATS, CAPS, MUFFS AND FURS—No. 194 East Water street, Milwaukee. Cash paid for Shipping Furs. june21-1y

THOS. P. WILLIAMS,
STORAGE, FORWARDING AND COMMISSION MERCHANT, Milwaukee, Wis. Cash advanced on property in store. Agent for the Troy and Michigan Lake Boat Line on the Erie Canal, and for Reed's Line of Steamboats and Vessels on the Lakes

CYRUS D. BOOTH,
NOTARY PUBLIC—At the Office of the "Free Democrat," Birchard's Block. je18

DOCTOR J. P. GREVES,
PHYSICIAN AND SURGEON—Milwaukee street, between Wisconsin and Mason streets, Milwaukee, Wisconsin. Office corner of Wisconsin and Main sts.

FINCH & LYNDE,
ATTORNEYS AND COUNSELLORS AT LAW—Wisconsin street, above the Stage office.

P. L. MOSSIN,
ENGRAVER IN METALS AND WOOD—No. 8 Wisconsin street, opposite the Stage office, Milwaukee. Executes Official Seals, Notarial Seals, Seal Stamps for Societies; also, Stencils and Brands, and every kind of work in his line. feb20

DOCTOR DOUGLAS,
HOMŒOPATHIC PHYSICIAN—Office corner of Wisconsin and Main streets. Dr. D. has always on hand, Medicines in the various dilutions, and Cases for physicians and families.

JOHN GREGORY,
CIVIL ENGINEER, Surveyor, and Emigrant Agent—Office Wisconsin street, above Stage Office.

ALEXANDER MARQUIS,
PORTRAIT PAINTER—Law Buildings, Wisconsin st., Milwaukee. nov21

H. S. BROWN,
DAGUERRIAN GALLERY—Martin's Block, corner East Water and Wisconsin streets, Milwaukee. Persons visiting the city can have a good Likeness taken in a few minutes. Plates, Cases, Cameras, Chemicals, Gold Lockets, &c., for sale. Young men furnished with instruction and outfits complete.

IRVING BOOKSTORE.
H. D. HULL, Bookseller and Publisher Dealers in Foreign and American Books, Stationery, &c., No. 146 U. S. Block, Milwaukee.

J. C. GRIDLEY & CO.
DEALERS IN DRY GOODS, Groceries, Crockery, &c., **Ludington's Block**, corner of East Water and Wisconsin street, Milwaukee.

MACK, ETTINGER & CO.
DRY GOODS—New-York Cheap Cash Store—194 West Water street, Milwaukee.

SILAS CHAPMAN
BOOKSELLER AND STATIONER, corner East Water and Michigan streets.

A. K. WILLIAMS,
DEALER IN HARDWARE—Also Agent for Pittsburgh Glass, No. 25 Spring street, first door east of American House, Milwaukee.

JAMES H. PAINE...BYRON PAINE...HORTENSIUS J. PAINE.
PAINE & SONS,
ATTORNEYS AT LAW, and Solicitors in Chancery—Office Juneau Block, Milwaukee.

H. P. PECK,
DEALER IN DRY GOODS—140 United States Block, East Water street, Milwaukee.

TURTON & SERCOMB,
EAGLE STEAM FOUNDRY—West Water street, Milwaukee, Wisconsin.

J. H. SILKMAN,
HATS AND CAPS—Furs, Gloves, Mittens, &c., 152 East Water street, Milwaukee

JOHN F HALE..........................PETER STARR.
HALE & STARR,
ATTORNEYS & COUNSELLORS,
NO. 35, WALL STREET, - - - - - - - *NEW YORK*

R. P. CADY,
(Successor to Edward D. Holton,)
MANUFACTURERS OF PURE SALERATUS, and Dealers in Dry Goods and Groceries, 37 Spring street, Milwaukee. une21-dacly

DOCT. D. T. BROWN.
Homœopathic Physician.
Office corner Wisconsin and Main Streets; opposite the Milwaukee Bank.
DR. B. keeps constantly on hand Homœopathic medicines of all kinds, for the supply of Physicians and families. apr8

J. F. BIRCHARD,
MANUFACTURER, and wholesale and retail dealer in Cabinet Ware, Sofas, Chairs, and Upholstery, No. 21 Spring street, (Birchard's Block,) Milwaukee. Splendid Fashionable Furniture, of the most graceful approved patterns, highly finished, made under the proprietor's personal supervision, of the very best materials, and by competent and experienced workmen. june28

DRUGS, MEDICINES, PAINTS, OILS, &c.
H. N. DAVIS, wholesale and retail dealer in DRUGS, MEDICINES, PAINTS, OILS, DYE-STUFFS, &c., Gale's Block, sign of the "Golden Mortar. Also,
Books, Stationery, Paper-Hangings, &c.
all which will be sold as low the times will admit.
Waukesha, June, 1852.

Eagle Steam Power Foundery,
WEST WATER STREET,
Milwaukee, - - - - Wisconsin,
TURTON & SERCOMB, Proprietors,
RESPECTFULLY beg to inform their friends and the public generally, that they continue to manufacture all kinds of
Engines, Cast & Wrought Iron Works,
for Grist and Saw Mills. Also, all kinds of Machinery, at their well known establishment, Nos. 298 & 308 West Water Street.
They are themselves both practical mechanics, the one a pattern maker of twenty years' experience; the other a moulder of thirty years' experience. They likewise employ none but the very best workmen that can be obtained
Their stock of patterns cannot be equalled—they have all been made in this city, expressly for the wants of this State—and they can and will do better than any similar establishment in this State, and on the shortest notice.
☞ They respectfully call the attention of the public to their ENGINE DEPARTMENT.
THOMAS TURTON, JOHN SERCOMB,
October 4, 1853.

DECKER & SEVILLE,
PROPRIETORS OF THE
RELIANCE WORKS,
Milwaukee, - - - Wisconsin.
GENERAL MANUFACTURERS of Stoves, Castings, Agricultural Implements, Tin, Sheet Iron and Copper Ware, French Burr Mill Stones, &c., &c.
Job Work done on the shortest notice, and in a workman-like manner.
Manufactory, No. 290 WEST WATER ST. | **Sale Rooms,** No. 114 EAST WATER ST.
☞ Also, Dealers in Bolting Cloths, Mill Furnishings, Stucco, Water Lime, Fire Brick, &c. april16
C. S. DECKER. JAMES SEVILLE.

BOOT AND SHOE STORE,
No. 116 East Water Street, Milwaukee.
THE SUBSCRIBER may now be found at his new place of business, No. 116 East Water st., opposite the new store of Durand & Lawrence.
Thankful for the liberal patronage heretofore bestowed upon him, he hopes by strict attention to business to merit a continuance of the patronage of his old friends, and to induce hosts of new ones to give him a call.
His stock of Boots and Shoes are all *his own manufacture*, and by employing good workmen, and using the best material, he feels confident that he can give perfect satisfaction to his customers.
☞ Remember the name and number.
oct31 H. FREEMAN, 116 East Water st.

THOMAS VAUX,
(from New York,)
Window Shade Manufacturer and Sign Painter,
21 Mason Street, Milwaukee,
OPPOSITE THE CITY HOTEL.
☞ He has on hand a good assortment of the latest and best styles of washable transparent Window Shades. Store Shades and Curtains made at the shortest notice, and all kinds of Shades made to order.
☞ Emblems painted on Shades for I. O. of O. F., I. O. of R., S. of T., &c. Also Sign Painting ... [illegible]

A. M. BURR,
Fashionable Barber and Hair Dresser,
NO. 16, WISCONSIN ST., MILWAUKEE.

PUBLIC HOUSES.

COMMERCIAL HOTEL,
—No. 30—
East Water Street, Milwaukee,
THE SUBSCRIBER having fitted up the above Hotel in a comfortable and commodious style, is prepared to attend strictly to the wants of all who see fit to give him a call.
☞ His table will be supplied with the best the market affords. Boarding by the day, month or year.
☞ Good yard and stabling.
apr15dtf GEORGE CARVELL.

UNITED STATES HOTEL,
Madison, - - - - - - - - - Wisconsin
THE PROPRIETOR has furnished this Hotel anew throughout, and his Table will always be supplied with the best the market affords.
The public patronage is respectfully solicited.
jan18d1y G. DUTCHER.

MENOMONEE HOTEL,
—BY D. N. NEIMAN—
West Water Street, (near Spring Street Bridge,)
je15] MILWAUKEE. [dyly

MATTESON HOUSE.
Corner of Randolph and Dearborn streets,
CHICAGO, ILL.
STEVENS & WILLARD, PROPRIETORS.

A. B. VAN COTT.
WATCHMAKER and JEWELLER.
Corner of Michigan and E. Water Sts, Milwaukee,
AND 148 MAIN STREET, RACINE.
Having purchased the establishment of Mr. GARDINER, Milwaukee—informs his friends and the Public generally, that he has just received from New York City, the most splendid and extensive stock of goods in his line ever offered to customers in the Western country. This assortment comprises Gold and Silver Watches, with cylinders, anchor and patent levers, escapement, selected by himself expressly for his customers, and warranted.
CLOCKS in plain, gothic and ornamental cases, running from 30 hours to 30 days, made of the best materials and warranted among the best in the world. Also Marine Clocks.
LOOKING GLASSES.—A great assortment, with gilt mahogany frames of various sizes and patterns, with polished plates, and warranted true.
SILVER WARE.—Table, tea and desert spoons, sugar scoops, &c., warranted of the finest coin standard.
LAMPS—A great variety of solar Lamps of the most perfect construction, securing a most beautiful and brilliant light, of various sizes and with elegant plain and cut glass shades.
MUSICAL INSTRUMENTS.
Guitars of superior tone and perfect workmanship, Violins, the best assortment ever offered, including some of great antiquity and value. Accordeons of elegant tone and finish, German Flutes, Fifes, &c., with instruction books, Violin and Guitar strings, &c., and other appurtenances to musical instruments.
JEWELRY of the best quality, including Ear Rings of the Jenny Lind, German, and other late and fashionable styles. Breast Pins, Finger Rings, with diamond and stone settings; also fine coin wedding rings.
Mr. VAN COTT, having long been a manufacturer of the above articles in the city of New York, his knowledge and experience furnish him with excellent opportunities to select and recommend the best articles in his line.
FANCY GOODS of all kinds, such as silver and Buffalo Horn Combs, Brushes, Spectacles, Guard Chains, gold and silver, Britannia Tea Setts, Silver Cake Baskets, Castors, &c., &c.
☞ Watches cleaned and warranted to keep time for one year, or money refunded. oct29

1853. FALL TRADE. 1853.
NEW GOODS! NEW GOODS!!
AT THE HARDWARE STORE OF
A. K. WILLIAMS,
25 Spring street, 1st door East of American House,
WEST SIDE OF THE RIVER.
A. K. WILLIAMS is now receiving and opening his Fall Stock of Goods, at No. 25 Spring street, where the Public can always find a general and complete assortment of Builders' Hardware, Cutlery, Carpenters, Coopers and Blacksmiths' Tools, Files, Iron, Nails, Glass, Sash, &c., &c., which he will sell, at wholesale or retail, as low as the lowest. ☞ Call and examine goods and prices before purchasing elsewhere.
Carpenters
Can be furnished with Planes, Saws, Hatchets, Hammers, Augers, Levels, Bevels, &c., besides a general assortment of HOUSE TRIMMINGS!
Blacksmiths and Waggon Makers,
With Anvils, Vices, Bellows, Springs, Axles, Hammers, Files, Chisels, Rimmers, &c.
Coopers,
With Knives, Truss Hops, Adzes, Shaves, Howels, &c.
Farmers,
Will find a complete assortment of Farming Utensils.
Everybody else,
"and the rest of mankind," can be accommodated with Nails, Sash, Shovels, Spades, Picks, Crow Bars, Axles and Springs; two, three and four tined Forks; Coil, Ox and Log Chains; Chain and Cast Pumps, Currycombs and Cards, Horse and Paint Brushes. Also an assortment of Enamelled and Tin Sauce Pans and Kettles; Shovels and Tongs, Fire Setts and Standards; Trays, Waiters in setts, Brass and Pillar Candlesticks, Brass and Glass Curtain Pins and Bands, &c., &c.
Milwaukee, October, 1853

JAMES G. BATTERSON'S
STEAM MARBLE WORKS,
335 North Main Street, Hartford, Conn.
JAMES G. BATTERSON has constantly on hand, or manufactured to order—
Monuments, Head Stones, Tomb Tables, &c., in every variety of design and adapted for execution in American and Italian Marble, Free Stone or Granite.
Mantles—In Statuary, Pyrenian, Lisbon, Irish, Brocatelle and Sienna Marble, many of which are richly carved and from the most beautiful designs.
Tesselated Tiling—Floors in Marble, and Minton's Encaustic Tiling, from new and elegant patterns, and laid in the most approved manner.
Garden Statuary—Urns, Fountains, &c., furnished to order.
Builder's Materials—Builders supplied with every description of Work in Brown Stone, and on short notice.
Carving and Ornamental Work—In every style and by superior workmen.
☞ The additional facilities afforded by Steam Power and Machinery for sawing and polishing stone, enable us to produce the most perfect work, and in the shortest possible time. [illegible]

WISCONSIN EXPRESS COMPANY.
THE SUBSCRIBERS would respectfully announce to the public, that they have just completed an arrangement, by which they are prepared to run, and have commenced a
DAILY EXPRESS,
From Milwaukee to Janesville and Madison,
touching at all intermediate points, leaving Milwaukee every morning at 7½ o'clock, and arriving from Madison and Janesville every evening.
They are also prepared to forward Express goods to Beloit, Lodi, Baraboo, Portage City and Mineral Point.
In connection with forwarding ordinary Express packages, they will attend to the collection of Bills, Notes, Drafts, &c., enter Government Lands, procure Deeds for outstanding Duplicates, pay Taxes, and transmit Specie and Currency to and from the places above mentioned, with despatch.
Prompt attention will be given to all orders, addressed to us, for the purchase of goods, &c., by Mail or Express.
(ap21) J. HOLTON & CO.
Office corner East Water and Huron sts., Milwaukee

TO MY AMERICAN FRIENDS,
WHO ARE STUDYING THE GERMAN LANGUAGE.
I would recommend for Holiday Gifts, my most exquisite stock of GERMAN LITERATURE. I only mention here—
GOETHE'S COMPLETE WORKS, latest edition. Poems—Faust—Hermann and Dorothea.
SCHILLER'S WORKS.—Poems.
[illegible] COMPLETE WORKS.—Gld. [illegible]
Lenau's, Uhland's, Platen's, Freiligrath's Poems.
[illegible]
[illegible]
Treasury of the German Nation.)
Auerbach's Dorfgeschichten.
[illegible]
[illegible] beauty and spirit of this language [illegible]
Just received, a selection—almost [illegible]—of READY MADE LEAVES.
[illegible]

1854.
E. M. SHOYER & CO.,
WHOLESALE & RETAIL CLOTHIERS.
154, East Water Street, Milwaukee,
DEALERS IN
Gentlemen's Furnishing Goods,
FRENCH AND ENGLISH CLOTHS,
CASSIMERES & VESTINGS of the latest styles.
Selected expressly for the custom trade. Gentlemen leaving their orders with us will have their wishes consulted and complied with, as all work is done under the supervision of Mr. S. H. BLACK, an artist of superior taste and merit.
READY MADE CLOTHING,
We have now on hand the largest and best selected stock of fashionable ready made clothing ever in this market, of our own manufacture, which we will sell as cheap as can be purchased of any house west of New York. Our stock of
SHIRTS, HOSIERY & CRAVATS,
Gloves, Collars, Suspenders, &c.,
is unusually complete, and at prices that defy competition. Thankful for the patronage so liberally bestowed upon the late firm, we hope by fair and honorable dealing to merit a continuance of the same.
E. M. SHOYER,
my23-d&w SAM'L SHOYER.

CIRCUIT COURT—MILWAUKEE CO. —IN EQUITY.

WILLIAM SANBORN *vs.* SAMUEL FARMAN, HARRIET FARMAN, and others.

The defendants in the above entitled cause, who are hereinafter named, having neither of them caused their appearance to be entered in said suit; and it having been made to appear to the satisfaction of the undersigned, by the affidavit of Otis H. Waldo, that the said defendants are all out of this State, and cannot upon inquiry be found therein, they are taken to be absent defendants, and it is ordered upon motion of Waldo & Ody, Solicitors for the Complainant, that Samuel Farman, Harriet Farman, Benjamin Patton, George Arthur, Guardian of the Estate of Sarah Montgomery, George Roberts, George E. Spencer, Calvin W. Howe, Benjamin W. Howe, William B. Whittaker, Henry U. King, Nathan C. Platt, Erastus Corning, George W. Platt, Erastus Corning, Jr., and G. C. Davidson, defendants in the above entitled cause, do jointly or severally appear and plead, answer or demur to the complainant's bill filed in said cause on or before the twenty-seventh day of September, A. D. 1854.

And it is further ordered, that the foregoing order be published in the Free Democrat, a newspaper printed in the county of Milwaukee, in the State of Wisconsin, for six weeks successively, the first publication to be made within twenty days after the date of this order. Dated Milwaukee, the 26th day of June, A. D. 1854.

(je28d6w) CHAS. E. JENKINS, County Judge,
A true copy—Attest: MATTHEW KEENAN, Clerk.

NOTICE.

OFFICE OF LA CROSSE & MILWAUKEE R. R. Co.,
MILWAUKEE, April 25, 1854.

NOTICE is hereby given, that the Installment of Five per cent on each share of the Capital Stock of the Milwaukee, Fond du Lac and Green Bay Railroad Company, heretofore called by that Company, is required to be paid to this Company, and that the following additional installments are required to be paid on all subscriptions to the Capital Stock of said Milwaukee, Fond du Lac and Green Bay Railroad Company, viz., Ten per cent on the first day of June next, and Ten per cent on the first day of August next. The said payments to be made at the office of the Treasurer of the La Crosse and Milwaukee Railroad Company, in the city of Milwaukee.

By order of the Board of Directors,
ap26dtawawtaug1 LEVI BURNELL, Secretary.

NOTICE TO STOCKHOLDERS.

OFFICE OF THE LA CROSSE & MIL. R. R. Co.,
MILWAUKEE, January 19, 1854.

NOTICE is hereby given, that the following additional installments are required to be paid on all subscriptions to the Capital Stock of the La Crosse & Milwaukee Railroad Company, viz: Ten per centum of the amount of all Stock subscribed by persons residing east of Wisconsin River, payable on the first day of February next; and Ten per cent. on all such Stock, payable on the first day of June next. Also, on all Stock subscribed by persons residing west of Wisconsin River, the following installments, viz: Five per cent. payable on the first day of March next; Five per cent. payable on the first day of June next; and Ten per cent. payable on the first day of October next. The said payments to be made at the office of the Treasurer of the Company, in the city of Milwaukee. By order of the Board of Directors,

jan21 d2tawawtoct1 LEVI BURNELL, Sec'y.

HOMŒOPATHIC PHARMACY.
The Only One in Wisconsin!
THE subscribers would inform Physicians and Families throughout the State, and the West generally, that they have on hand, and intend to keep a constant supply of
Homœopathic Remedies,
from Tinctures and Triturations to the two-thousandth Dilution, sufficient for any demands in the West.
Our assortment also contains a full supply of Pellets, Sugar of Milk, Vials of all sizes, Corks, Distilled Alcohol, Physicians' and Family Medicine Cases and Chests, containing from ten to sixty Remedies, an assortment of Medical Books, &c., &c.
More than ordinary pains will be taken to procure the best articles that this country and Germany afford.
☞ Office—Corner Main and Wisconsin streets.
dec20 DOUGLAS & GREVES.

ARRIVAL OF THE "LEAD EXPRESS."
NOTICE EXTRAORDINARY!
A PORTION of my assortment of PAPER HANGINGS have come, and it is hoped the balance will be here soon. Those already received, make my assortment of
Gilt and Extra Fine Papers
better than was ever before offered in Milwaukee. And there are COMMON PAPERS enough to put an effectual stop to whitewashing kitchens. J. A. HALL,
my9 185 East Water Street.

ANOTHER ARRIVAL OF
NEW AND BEAUTIFUL CARPETING.—Just received by the Subscribers a fresh assortment of **Velvet Tapestry, Brussels, Three Ply and Ingrain Carpetings,** some new patterns of Three Ply goods never before seen, and we think the handsomest styles that have yet been exhibited in our city. We should be happy to show the goods to our citizens before the assortment is broken.
je30 BRADFORD BROTHERS.

"BOOKS THAT ARE BOOKS."
JUST received by Express, at C. J. GILBERT & CO.'S, No. 17 Wisconsin Street, "Life and Sayings of Mrs. Partington," "The Lamplighter," "Hot Corn," and a great variety of other entertaining reading.
ap25 C. J. GILBERT & CO.

INK.—Arnold's Writing Ink, in stone bottles for Schools, for sale by the dozen, very low. Arnold's writing Fluid, one half-pint, pint, and quart bottles.—Black Record Ink, various sizes; Arnold's copying Ink; Arnold's Red Ink
oct21-d&c S. CHAPMAN.

PAPER HANGINGS.
A NEW supply of over 150 varieties this day received. My stock is now the largest in the State, and defies competition in variety, quality and price, from 8c to $1.50 peace. [ap27] S. CHAPMAN.

LAW BOOKS.
IN order to reduce our stock, we will offer any books now on hand until the 1st of August at New York cost. Lawyers will do well to remember this.
jun8 H. D. HULL, Irving Bookstore.

ECLECTIC (McGuffey's) Series of Reading Books.—Sanders's do do do
Ray's series of Arithmetic and Algebra—with all school books in common use, in any quantity.
nov12 S. CHAPMAN.

MONOCHROMATIC BOARD, Crayon Paper, Drawing paper, Profile paper, Crayon Stumps, Black and Chalk Crayons, French Pastil Crayons, &c. &c.
oct21-d&c S. CHAPMAN.

LIVE GEESE FEATHERS.—[illegible] of Pure Live Geese Feathers, just received and for sale at
[illegible] BRADFORD BRO'S.

SLATES.—Size 6 by 9, 7 by 9, 7 by 11, 10 by 15, [illegible] just received
oct11-3d&c S. CHAPMAN.

FLOOR OIL CLOTHS.—[illegible]
[illegible] BRADFORD BRO'S.

[illegible]

PICK HANDLES.—[illegible]
[illegible] J. HARRIS & CO.

K[illegible]
ap21 S. CHAPMAN.

GREAT CURE FOR
DYSPEPSIA!
DR. J. S. HOUGHTON'S

THE TRUE
DIGESTIVE FLUID,
OR, GASTRIC JUICE.
Prepared from RENNET, or the Fourth STOMACH OF THE OX, after directions of BARON LIEBIG, the great Physiological Chemist, by Dr. J. S. HOUGHTON, M. D., Philadelphia, Pa.
THIS IS NATURE'S OWN REMEDY for an unhealthy Stomach. No art of man can equal its curative powers. It contains no ALCOHOL, BITTERS, ACIDS, or NAUSEOUS DRUGS. It is extremely agreeable to the taste, and may be taken by the most feeble patients, who cannot eat a water cracker without acute distress.
Beware of DRUGGED IMITATIONS. Pepsin is NOT A DRUG.
Call on the Agent, and get a descriptive circular, gratis, giving a large amount of SCIENTIFIC EVIDENCE, from Liebig's Animal Chemistry; Dr. Combe's Physiology of Digestion; Dr. Pereira on Food and Diet; Dr. John W. Draper, of New York University; Prof. Dunglison's Physiology; Prof. Silliman, of Yale College; Dr. Carpenter's Physiology, &c., together with reports of CURES from all parts of the United States.
☞ Sold in MILWAUKEE, by S. Johnson, Jr., A. F. Clarke, Henry Fess, and H. Bosworth & Sons, wholesale and retail. oct24dacly

MORTIMORE'S
Rheumatic Compound.
THIS truly celebrated remedial preparation, efficacious alike for each and every description of RHEUMATIC COMPLAINTS, is already too well known and esteemed throughout the United States, to require any lengthy notice of its paramount virtues. It ERADICATES this heretofore incurable and distressing disease from the system, and STANDS UNRIVALLED IN THE PHARMACY OF MEDICINE.
We do not propose to make unqualified statements, or to *force a nostrum before the public*, but simply to request those most interested—THE SUFFERERS THEMSELVES—to procure from the Agent in their vicinity, a circular, and not only read the testimony of those who have experienced its invaluable curative powers, but also to write to, or call upon, the convalescents, so that the statements may emanate from the Fountain-Head: a course which will satisfy the most incredulous, and only by which the reputation of the REMEDY is certain of being sustained. Write also to the proprietors, who will accord every information, and furnish names of undoubted character from every section of the Union, numbering among them some of the most eminent Physicians, Clergymen, Editors, and prominent citizens, rendering the reliability and efficacy of the remedy beyond the reach of doubt or distrust.
Mortimore's Rheumatic Compound,
Is a Vegetable Extract, an Internal Remedy, prepared expressly for this *One Disease*; and this it will cure in every form, either inflammatory (Acute) or Chronic, no matter how long standing.
Sold by H. FESS, Jr., S. JOHNSON, Jr., and LAKE & HOPKINS, Milwaukee.

THE ABOVE HAVE ALSO FOR SALE,
THE GREAT ALTERATIVE,
MORTIMORE'S
BITTER CORDIAL AND BLOOD PURIFIER.
THIS invaluable remedy—for every description of *Nervous Affections*, and for diseases of the Liver and Kidneys—has obtained a popularity, wherever introduced, unprecedented in the history of any other medical preparation ever brought before the public.
Many of our most eminent Physicians have thoroughly tested its merits, and now prescribe it as the most effective *Alterative and Blood Purifier ever known*.
Neuralgia, Dyspepsia, Palpitation of the Heart, Night Sweats, and Affections of the Lungs, will readily yield to the influence of this unrivalled remedy. Physical Derangements or Irregularities, especially with *Females*, producing Debility and Prostration of the system, may be at once obviated and removed by the use of the
Bitter Cordial and Blood Purifier,
which is a *Vegetable Spirit*, pleasant to take and perfectly safe to be used in any state of health, even by the most delicate female or child.
☞ Price One Dollar per bottle.
DOWNING & Co., Proprietors,
No. 1 Barclay street, (Astor House,) New York.
no2 deowly wly

SPRING GOODS!
Just received by Express, direct from New York,
A Large and Elegant Assortment of
New Style Bonnets, Ribands, Dress Goods,
AMONG which may be found—
SUPER COL. SILK CHALLI'S,
Super Black do
French Ginghams, French Lawns,
All-Wool Delaines, plain and figured,
Velvet Ribands, Crape Shawls,
Printed Lawns,
Silk and Worsted Bareges,
Mousbaux Silks, "a beautiful article,"
Fancy Dress and Plain Silks,
Super Black Silks, Bischoff's and Gro de Zurich, of rich lustre and warranted.
Parasols, Kid Gloves, &c., &c. To all of which we invite the attention of the community.
Goods arriving every day.
ap18dtf BRADFORD BROTHERS,
155 East Water Street.

NEW GOODS OPENING AT H. P. PECK'S!
COMPRISING the NEWEST and MOST FASHIONABLE STYLES of
SPRING GOODS!
Beautiful Embroideries and Lace Goods,
Elegant Plaid, Stripe, Foulard and Rich Dress Silks,
Canton Dress Capes, Marabout Dress Robes,
Paris all-wool De Laines,
Rich Gold End Scarfs, Cashmere ditto,
French Calicoes, Ginghams, Gloves, Hosiery, Ribands, Bonnets, &c., &c.
Here of those Celebrated Black Silks have just arrived, of mellow softness and high lustre. Those Ladies who have waited so long for their arrival, will now find us with a full supply.
ap11 H. P. PECK, 140 U. S. Block, East Water st.

THE FRANKLIN GLOBES,
CELESTIAL AND TERRESTRIAL—Manufactured by Merriam, Moore & Co.—The Franklin Globes, 6-inch and 10-inch, to which we invite the attention of dealers and teachers, are a much superior article to the many imperfect ones offered heretofore, the Ball being made of a new material, and in the substitution of a tasty Bronze Frame for the old-style wooden one. They are printed on new plates, giving the latest changes and discoveries, including the latest Arctic and Australian discoveries.
Call and examine for yourselves, at the Irving Bookstore, 150 East Water st. (my17) H. D. HULL.

SPLENDID PORTFOLIOS & BANKERS' CASES, &c., at LOW PRICES.
Embossed Morocco Folios, Brass lock and key, 50 cts.
" " " gilt, Steel lock, $1.25 to 1.50.
" Im. Tur. Mor. 4 pockets, " " $1.75.
Bankers' Cases, Morocco, " " 1.50.
Money Books, as low as, 37c.
&c., &c. A good assortment of the above articles rec'd this morning, and will be sold at eastern retail prices.
my15 H. D. HULL,
Irving Bookstore, 150 East Water St.

SPRING AND SUMMER STYLES!
RECEIVED THIS DAY A LARGE LOT OF LADIES AND MISSES SPRING AND SUMMER
FRENCH LACE, LEGHORN, LACE AND HAIR,
[illegible]
MOURNING BONNETS.
☞ Also a choice lot of ARTIFICIALS, &c., for sale low at J. D. GARDNER'S,
ap22 135 East Water Street.

TO THE LADIES!
MISS [illegible] would call the attention of her friends and customers to her NEW STOCK of
Embroideries, Millinery and Fancy Goods,
just received at No. [illegible] Street, Milwaukee.

[illegible]
WE HAVE just received some New and Elegant Styles of LETTER PAPERS, from De La Rue, [illegible]
[illegible]

R[illegible]
price paid. [illegible]

T[illegible]

Genealogical Sermon.

I had, at one time, for a co-curate, a very impulsive and rather democratic man. Our rector was an aristocrat. On Sunday he had delivered himself of a sermon in which he accidentally justified family pride, and spoke in a manner that must have been offensive to any poor person of any intelligence or independence; and as we were leaving the church, my brother curate exclaimed, with unaffected indignation, "Well, that crowns ———'s toadying discourses. Such flunkeyism is intolerable. But I'll administer an antidote next Sunday—see if I don't. Like Herod's worms, our rector's pride is eating him up." I did not attempt to dissuade him. Our rector treated both of us with a condescension that was anything but flattering; and he tho't more of being a "gentleman" (upon which he was always indirectly vaunting himself) than of being a Christian, forgetting what Coleridge said, that there was no real gentleman without he was a Christian.

Next Sunday morning my brother curate carried out his threat. He told me nothing about how he proposed to manage or mould his course; so judge my surprise, when, mounting the pulpit, he gave out his text the 3d chapter of Luke, part of the 23d, and the whole of the 24th, 25th, 26th, 27th, 28th, 29th, 30th, 31st, 32d, 33d, 34th, 35th, 36th, 37th, and 38th verses, in which (be continued) will be found the following words, and then, to the marvel of the whole congregation, who turned towards the pulpit with eyes and mouth open, he read right through the sixteen verses, beginning with—"Joseph, which was the son of Heli," and ending with ———, which was the son of Seth, which was the son of Adam, which was the son of God." Every one is familiar with the strange effect upon the ear of the repetition of the words, which was the son, even when occurring in the reading desk; but in the pulpit, as a prefix to a sermon, in the shape of a text, they sounded oddly.

The rector looked at me as if for an explanation, and I did not know where to look; while the principal persons of the parish manifestly came to the conclusion that my brother curate was gone mad. But, if he were, he soon showed them there was method in his madness; for he ingeniously evolved out of these sixteen verses a discourse that might have served as an essay on the Republican legend of "Liberty, Equality and Fraternity." The reader has probably anticipated me in the use he made of his long text.

"Here (he said) we have a genealogical tree not traced by the flattery of sycophants, nor the uncertainty of heralds, but by the unerring Evangelist, whose inspiration enabled him to mount from branch to branch—a genealogy beginning with God, and ending, as far as my text goes, with a poor Gallilean carpenter. Here is a rebuke for the pride of descent. The poorest villager of England can retrace his lineage thro' the some unbroken succession, and the proudest peer can do no more, unless the latter, in his presumption, should be disposed to ignore his divine origin. But it would be of no use, by whatever different branches, they arrive at the same root; the noble and the peasant, if both had the power of going back over their ancestry, would both meet at the 38th verse of the 3d chapter of Luke, 'Which was the son of Enos, which was the son of Seth, which was the son of Adam, which was the son of God.'

"Here (he continued, looking at the rector's and Squire's pews)—here we all meet on equal terms. Disown them as we like in other degrees, here we are brought face to face with, and can no longer refuse to acknowledge our poor relations."

Then, looking to some forms on which a group of alms-house people sat, he added:

"Here, too, my poor friends, you and your superiors meet in the presence of your common parent, the great God of heaven and earth, in whose eyes the fictitious distinctions of the world are nought. Cold-shoulder you as they like through life, they cannot ignore their relationship when they come to this; they can no longer speak of you, spurn you, as though you were formed of different clay. The Carpenter and the king are one; and how little importance St. Luke, who was no sycophant genealogist, attaches even to regal office, may be seen from the manner in which he passes through the 31st verse, where no pause is made to mark the proud title of David, which was merely the son of Jesse, which was the son of Obed, and so on."

In conclusion, he urged the poor man to live up to that great share in the inheritance which his Heavenly Father had laid up for his children who truly serve him. They need not care for the proud man disowning them now; the thing to be feared was God disowning them on the last day. The rich he enjoined to feel for the poor as for brothers, if they would not offend that great Being who has a father's interest for all.

I thought the rector would never forgive my co-curate; but the only notice he took of the eccentric discourse was to cease forever after preaching to the "humble orders" of the deference they owed their "superiors." It was before so bad that a neighboring clergyman said to me; "If your rector had to put on the eleventh commandment, it would run thus: 'Thou shalt not neglect to take off thy hat to myself and the squire.'"

SOMETHING NEW!
At No. 239 East Water Street, Milwaukee,
OPPOSITE THE CITY HOTEL.
J. HARDY,
Importer and Wholesale Dealer in every Variety of
SHEFFIELD CUTLERY,
CONSISTING OF
Table Knives and Forks, Spring Knives Razors, Scissors, &c., &c.
☞ Of Approved Make and Superior Quality. ☜
J. H., having Sons in Sheffield, England, engaged in the Cutlery Business, he is enabled to receive Cutlery direct from there, and to supply Western Merchants with articles of superior quality on the most reasonable terms.
He has a large and well-assorted Stock on hand, and is constantly receiving additions, to replace sales.
☞ Call and examine for yourselves.
dec17 dactf J. HARDY.

CLOTHS AND READY-MADE CLOTHING!
TO COUNTRY MERCHANTS.
THE undersigned, at his BRICK STORE, No. 196 EAST WATER ST., just below the Banking House of Wm. J. Bell & Co., keeps on hand an EXTENSIVE ASSORTMENT of

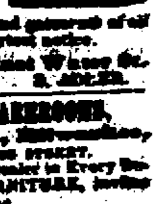

Cloths and Ready-Made Clothing,
and everything to be found in the *MOST EXTENSIVE CLOTHING AND FURNISHING STORE in the West*, for sale cheap, at wholesale or retail.
Country Merchants and all others will do well to call and see before purchasing elsewhere, as he buys his goods for cash, and at rates which enables him to sell as cheap as the cheapest.
☞ He employs the best workmen, and garments of all kinds will be made to order on the shortest notice.
Remember the Place—No. 196 East Water St.
[illegible] S. ADLER.

EXTENSIVE FURNITURE WAREROOMS,
204 and 210 West Water St., Milwaukee,
A FEW DOORS NORTH OF SPRING STREET.
N. RECK, Manufacturer and Dealer in Every Description of HOUSEHOLD FURNITURE, invites the attention of purchasers to one of the
Largest and Best Selected Stocks
in the city. All those wanting anything in the above line, will find a saving by calling on him before purchasing elsewhere.
☞ Cabinet Makers can always find a LARGE AND WELL SELECTED STOCK OF CANE SEAT CHAIRS, in the knockdown form.
Also Cane and Cane Seat, Black Walnut and Mahogany Veneers, Varnish, Japan, and Looking Glasses.
N. RECK, 204 & 210 West Water St.
Milwaukee, April 25, 1854.

SASH, DOORS AND BLINDS!
Always on hand for Sale, and made to Order, by
[illegible]
THE Subscribers having [illegible] formerly owned by W[illegible] Milwaukee River, [illegible]
[illegible]
[illegible] WOOD taken in exchange for Sash.
[illegible]

[illegible]
[illegible] LIVINGSTON & [illegible]

Daily Free Democrat.

Office—Birchard's Block, corner of Spring and West Water Streets.

Daily, Tri-Weekly, and Weekly.

S. M. BOOTH, : : : : : : : : EDITOR.

MILWAUKEE:

TUESDAY.....JULY 18

Indiana Anti-Nebraska Convention.

This Convention, at Indianapolis, on the 13th inst, was attended by citizens from all parts of the State, and the number assembled exceeded that of any former Convention ever held at that place The meeting was addressed by various speakers, among whom was Hon Henry S Ellsworth, who was a delegate to the Democratic Convention at Indianapolis, last May, but could not swallow the Nebraska and Slavery platform there adopted He declared that he was ready to join with his fellow citizens without reference to party, to perpetuate freedom and oppose slavery. He said that five hundred democrats came with him from the Tippecanoe District on the special train that morning,—that that District was the stronghold of Democracy, and that the nominees of the May Convention would be overwhelmingly defeated

Ex-Gov Bebb, of Ill, made a speech, in which he opposed the Nebraska bill, and expressed it as his opinion that Thomas H Benton, or some other good Anti-Nebraska man, would be the next President. He said that no man in favor of that measure could by any possibility be elected to either house of Congress from the Free States.

Strong resolutions against the further encroachments of the slave power and the repeal of the Missouri Compromise were adopted — The Convention nominated the following candidates for State officers:

Secretary of State, Dr. E B. Collins; Auditor, H E Talbott; Treasurer, W. R. Goffsinger; Judge of the Supreme Court, S. B. Gookins; Superintendent of Public Schools, Prof. Caleb Mills. The first three Democrats, and the other two Whigs.

The meeting adjourned with thirteen cheers for free soil and free labor

Harbor Bill Passed the House.

The River and Harbor Appropriation Bill passed the House of Representatives on the 8th, by a vote of 95 to 74. It will doubtless pass the Senate and become a law, unless President Pierce thinks he can make something, politically, by declaring it unconstitutional.

The bill appropriates *Two Hundred and Six Thousand Dollars for Lake Michigan Harbors* Also forty-five thousand dollars for the St. Clair Flats, and sixteen thousand for the Illinois River.

The following are the principal appropriations for the West:

Illinois river	$16,000
St Clair flats	45,000
Sheboygan Harbor	11,000
Chicago "	24,000
Milwaukee "	17,500
Grand Haven "	20,000
Black Lake "	20,000
Mich City "	19,000
St. Joseph "	18,000
Waukegan "	16,000
New Buffalo "	16,000
Kenosha "	15,000
Racine "	11,000
Manitowoc "	12,500

Also $7,500 for current expenses of Steam Dredge on Lake Michigan.

The appropriations for Lake Erie Harbors amount to over $160,000, of which Buffalo gets $33,000, Dunkirk $30,000, Sandusky City $28,000 and Erie $23,000.

THE Prairie du Chien Courier complains that the people of Milwaukee have not aided the M. & M Railroad enterprize as much as they ought, or it would have been completed to the Mississippi ere this. It thinks the Railroad Company have done as well as they could and scolds at the Milwaukeans for their indifference in the matter We apprehend that the Courier is not fully posted up on the subject of which it treats We know that the people of this city are not justly amenable to such sweeping charges as the Courier prefers against them They have manifested a deep interest in the progress of *all* roads diverging from this point

FATAL AFFRAY.—An affray occurred at McGregor, Crawford Co., on the 7th inst., between a man named J. G. Walton, and another named John White, which resulted in the former being stabbed in the throat, causing almost instant death. It seems that some months ago Walton lost a five dollar bill, and suspected White of stealing it. On the day mentioned they had some hard words about the matter, when Walton seized White, and both fell to the ground, and during the scuffle which ensued, Walton was stabbed in the throat with a small knife White was examined before Justice Miller, and committed to await his trial. He is a young man of about 20 years of age.

THE *Waukesha Democrat* says that Mr. Pratt did print 1200 copies of his first issue of the *Plaindealer*, and probably would have printed a larger edition, could he have procured more paper, but that he hired a number of men to carry them out of town for distribution—his subscribers not reaching anything near that number.

The members of the Madison Institute held a meeting in that village on Friday evening, for the purpose of paying a proper tribute to the memory of HENRY K. HOLLEY, Esq., late Treasurer of the Society, who recently died of cholera at Lyons, N. Y. The customary resolutions of regret were passed.

THE FEELING.—Pierce, Douglas, Hallett and Loring, were hung and burned in effigy, at Montague, Mass., on the 4th inst. It is said that Pierce burned *longer* and died *harder* than either of the others. The inscription over the gallows was—"The gallows, in past ages disgraced, now disgraced."

SEVEN fugitives from Kentucky—two men, three women, and two children—arrived at Detroit on Friday morning by the under-ground railroad. They were first class passengers.

The Waukesha, *Democrat* is doing all it can to bring A. F. Pratt prominently before the public It draws a full size portrait of the man.

"The Scare-Crow Convention."

The work of detraction and falsehood, began at the first appearance of the call for the Convention, goes on. Every effort is now put forth by the bogus democracy to excite prejudice against the Convention. The free soilers are told that they have been swallowed by the whigs, and the whigs informed that it is a great disgrace that the glorious old whig party should play second fiddle for a paltry little band of abolitionists. The uneasiness of the "terrified" is a little amusing The motive for these efforts is so plain that it only excites a smile, to see the sudden interest which our dear friends manifest in the fate of the whig party. We assure them that there is good ground for their uneasiness. When the whig party, that patriotic and noble party, which in the main has always aimed at promoting the best interests of the country; and when the free soil party, composed of warm hearted, and honest, well-minded men, for the most part; and an important fraction of the old democratic party—men who have acted with that party as long as their truly democratic proclivities would permit—until it ceased to be democratic except in name—until it has degenerated into the most palpable imposition—when they are forced from their former associations, and unite, heart and hand, to rescue the country from the rule of knaves and demagogues, such sheets as the Argus, News, Lake Journal, &c, may well denounce the "scare crow convention." The crows are frightened already.—*Madison Jour*

CONCESSION AND UNION.—The Kenosha Telegraph, in an article on the late Madison Convention, holds the following language:

"We earnestly hope that all the friends throughout the State, of the principles there enunciated, who were not present, will manifest the same spirit as did those who assembled in Convention, and we confidently believe they will, for we doubt whether there is a single man in the State so blind as not to see and know that the measures involved in those principles are the only ones now demanding the attention of the American people. If we have had past differences, let us forget them. A crisis has certainly arisen which demands energetic and united action, and if we are patriots, if we have a spark of affection left for our common country, we will let no trifling matter stand in the way of such union as is necessary to redeem and save that country in the present crisis.—We expect the friends of the principles involved in the Nebraska bill to be united—they are united, they are powerful, and it is but common sense and common discretion, for those who would not have them succeed, to neither directly or indirectly aid them, but stand firm and united in opposition."

The *Patriot* terms the late convention a "piebald gathering." It was "pie-bald." There were men of all political parties in it, and it is this very fact which constituted its chief excellence. It represented no particular party or clique, but the people of the State. It was piebald, as they are "pie-bald." Let a whig, a free soil, or democratic convention be called, and there are a certain set of faces which we expect to see. But in this convention they were nearly all new. It was composed of a different class of men from those who usually attend political conventions. It was the difference between the people, and the scourge of the people—politicians and office seekers.—*Madison Jour.*

A band of Irishmen, indignant at the criticisms of the Chicago Tribune on the conduct of Gov. Matteson, in commuting the sentence of the La Salle murderers, attempted to burn the editor of that paper in effigy, on Saturday evening last, but they got so gloriously drunk that they failed to fully accomplish their object.

HORICON R. R.—The Ripon Herald closes an article on this road thus:

"We understand it to be the intention of the contractors, Messrs. Loy & McNeal, to sub-let, and put under way that portion of the line that is between Waupun and Ripon, just as soon as that further south can be fully manned.

BURGLAR ARRESTED.—John M. Scott has been arrested for breaking into L. S. Van Orden's office at Neosho, Dodge Co., some two weeks since, and has confessed the crime. He gave up $122 of the money, and has been lodged in jail. Mr Scott had been in the employ of Mr. Van Orden.

ALDERMAN ARRESTED.—Alderman Linskey of Williamsburg, N. Y., has been arrested and held to bail to appear for examination, for being engaged in the disturbance at the street preaching in that city, on Sunday week.

THE NEW YORK CRYSTAL PALACE had no visitors last Wednesday. The prospective closing of the Exhibition has had the effect of closing everything in its neighborhood, hotels, restaurants, saloons, &c.

RATHER COOL.—On Monday, the 3d inst., snow lay on the Green Mountains, east of Burlington. It will be remembered that Monday, in this section of country, was one of the hottest days of the season.

One of the editors of *Young America*, the Nebraska organ at Chicago, was badly thrashed in a saloon in that city, on Saturday night last by a person who felt aggrieved at an article that appeared in said paper.

STATE UNIVERSITY.—The State University at Madison, will hold its first Literary Festival, on Wednesday of next week. On the evening preceeding, the Society will be addressed by Judge Hubbell.

FIRE.—The Massillon House and several other buildings were destroyed by fire at Massillon, Ohio, on the night of the 10th inst. Loss about $25,000—fully insured. A man has been arrested on suspicion that he set the fire.

THE PRIZE ESSAY.—The prize of $150 offered for the best treatise on "Prayer for Colleges," has been awarded to Prof. W. S. Tyler, of Amherst College.

The Waukesha *Democrat* is soon to be enlarged, and a job office established in connection with it.

SEVERAL Daguerrian Artists have been arrested in New York for prosecuting their business on Sunday.

THE BANK OF MISSOURI has declared a dividend of seven per cent. on the capital stock paid in, for the last six months.

The Janesville Gazette has commenced publishing a tri-weekly edition. Terms, $3 per annum in advance.

MAD DOG.—A rabid dog was seen in the streets of Janesville on Sunday last. He bit another dog.

RIPE PEACHES have made their appearance in New York. They came from Savannah, Ga.

IT is reported that General Fletcher, Winnebago Indian Agent, is dead.

THERE were 38 deaths in Chicago, on Friday last, 28 of which were from cholera.

Depot Buildings, &c.—Messrs. Beneford and Neff are progressing finely with their contract for building the Depot on the east side of the river. The lower floor timbers are all laid, and the walls are being pushed ahead as fast as possible, and will probably be ready for the rafters in about twelve days. These enterprising mechanics have several other buildings in progress in this city, and will probably lay nearly 2,000,000 of brick this season.

The butments of the railroad bridge, building by Mr. Bond, are going forward, and the timbers for the bents are in the hands of the carpenters. Mr. Rutledge is also progressing with the grading on the west side of the river. It is said that the round house and machine shops are all located near the depot on the west side of the river.

About six miles of the track are laid, and about 90 hands are at work, laying from a third to a half mile per day.—*Watertown Register.*

A Novel Transaction.—Our commercial editor furnishes us with the following fact which deserves record 'ere it is lost. A well known, successful, and liberal wheat operator on the dock, proposed, a short time since, to another gentleman similarly engaged, that they should, together, invest a sum of money in wheat, the profits, if any, to be donated to the service of Christianity. The other, however, declined, which made the author of the proposition the more earnest, and he at once purchased wheat to the value of $3,000 on the account of the church When the returns came in, he found the operation to have yielded a profit of fifty per cent, which amount of $1,500 he turned over, at once, to the cause, by placing it in the hands of Rev. Dr. Lord! This is casting bread upon the waters in a manner as novel as characteristic.—*Buffalo Democracy.*

La Crosse and Milwaukee R. R.—The officers of this company, are using every effort in their power to hasten the completion of their road to Horicon Judge Barber is now east, with a view to raise money on the mortgaged security of the company. While in Milwaukee, week before last, we saw the first locomotive built for this road, pass up the Milwaukee river, through Spring St. bridge, on a scow, from the Menomonee Iron Works, to where the depot is located and the track being laid. The next day, we saw it standing on the track, nearly ready to commence its labors. It is a large and beautiful engine, and reflects great credit on the spirit and enterprise of those engaged in its construction. Its name is Westward Ho! and we shall anxiously watch the time when we shall welcome it into Beaver Dam.—*Beaver Dam Republican.*

Machinery.—We have been a witness for the last week, to the working of the new castings and machinery that have been lately added to the Gothic Mill of this place.

We claim some experience and knowledge in such matters, and we say that clock work is not more perfect in its finish and adaptation to place, than the new gear and fixtures there to be seen running. Decker and Seville of the Reliance Works in Milwaukee, are the manufacturers and founders of almost the entire machinery and fixtures of the Gothic, as they are also of our other mills, and if any one having occasion to patronize such an establisment, will call to see their work as here exhibited, and as found in other mills, they will place reliance in this firm and make their entire bills at the Reliance Works.—*Ripon Herald, 15th inst.*

An Example of Industry.—A youngster, 16 years of age, in this village, who has been quite an indespensable necessary running errands, sawing wood, blacking boots, and doing chores for our citizens, for which he has always received dimes and shillings, has just invested $100 in real estate just out of the Corporation. He is of foreign birth, but remarkably smart and intelligent.

After he had purchased the land—his father adding $60 to make out the total amount required—he hired a couple of Indians, and set them to clearing; saying, he could earn more money at other work, and could, therefore afford to hire.

How many American-born lads can show as proud a testimony of industrious habits.—*Appleton Crescent.*

A Bear Killed!—On Wednesday last, as Mr. Saxton was hoeing on his lot upon the School Section, about 3 miles from our office, he heard a hog squealing within a short distance of him. Mistrusting something wrong, he went to his house, loaded his gun, and approached the spot; when he discovered that a large *bear* had seized one of his hogs, and was crunching his neck. Monsieur Bruin perceived him, and turned his head just as Mr. Saxton fired. The ball took effect and the bear ran for the woods; but, after traversing about twenty rods, he fell dead. The bear weighed over 300 lbs.—*Appleton Crescent*

A lot of 40 acres just over the city line was sold on the 12th inst. to Joseph W. Gott, of Goshen, Orange Co., N. Y. at $100 per acre.—This land was owned by A. F. Davids, A. G. Lull, and Judge Austin, and was bought by them about two years ago for $15 per acre. On the same day a lot on Ferry street, 36 feet front, was sold to L. H. Cottrell to F. M. Powers for $50 per foot. We have since heard of a sale by Mr. Ruggles, of eight acres lying on the Algoma road a short distance from the city limits at $150 per acre —*Oshkosh Courier.*

The people of our village have had a general sweeping and cleaning of the streets within the last week. It is often remarked by travelers that no village in the western country presents a more beautiful, healthier or neater appearance than Waukesha. We understand that our village Fathers say that if in order to keep the streets of our village cleaner than those of any other village in the State, it is necessary to carpet the streets, it shall be done.—*Waukesha Democrat.*

Oshkosh and Liberty Prairie Plank Road.—Active operations have commenced in earnest upon this road and it is the intention of the Directors to push forward the completion of it with all possible dispatch. It is proposed to have it completely finished and ready for use by the first of October.—*Oshkosh Cour.*

Brick are now plenty and cheap, and, as a consequence, new buildings are going up in different parts of this town. There is considerable inquiry for lots in the west end of town, in the vicinity of the Academy. Business was never more prosperous than at present, and bids fair to continue healthy.—*Platteville American.*

Senator Williams, of New Hampshire, appointed by the Governor to fill the vacancy occasioned by the death of Hon. C. G. Atherton, will be compelled to vacate his seat when the Legislature of New Hampshire adjourns, according to the precedent set by the Senate in ousting Mr. Phelps, of Vermont.

NEW POST OFFICES IN GREEN COUNTY.—A new post office has been established, eight miles west of Monroe, on the road to Galena, to be called Skinner, Isaac Williams, postmaster.—Also a new office at Shewsry's Mills in the town of Clarno. J. W. Shewsry, postmaster.

Drowned.—We learn that a young man named Moore was drowned in the Wisconsin river at Millville, Grant Co., on the 4th inst. He was bathing and ventured into deep water, and being unable to swim, sank before assistance could reach him.—*Crawford Co. Courier.*

It is said that South Africa will devote a considerable portion of the ten millions received from the United States, in providing facilities for recolonizing Africa with emigrants from old Spain. Gen. Atocha and M. Rabal are about to go to Europe in aid of the project.

N. Weltmer, Esq., has received the appointment of District Attorney, to fill the vacancy occasioned by the death of Jas. LaBoyle, Esq. —*Manitowoc Herald.*

OUR SOCIAL CANCER.

The growth of extravagance in our social life, is one of the marked signs of the present day. It is of late origin in our history, but whatever it lacks in age has been more than made up in rapidity of advancement. Mushrooms spring up in a single night, and Jonah's gourd followed the same rule of quick production; but these are slightly typical of those sudden strides to wealth and show, which are now the common phenomenon of the time. A few years have sufficed to revolutionize our habits—to bury fathome deep all our ancestral lessons—to set our young men above the code of FRANKLIN and his expounders. So great a social change was never made in so short a season. It has penetrated the depths of society—entered its heart—seized its life. And to-day, the evils resulting from its action, are as organic as if they had been inherited for centuries through our blood. We err in locating these extravagancies in a certain class called fashionable society. If they were confined to its limits, the country would not materially suffer. But the misfortune is, that they are widely diffused, embracing more or less all grades of people, and stimulating them to the largest possible degree of indulgence and luxury.

It is here that the danger lies. The barriers between the different divisions of American society are so slight, so artificial and so evanescent, that it is out of the question for an attractive vice to be restricted within the boundaries of any one of them. Certain as fate, the evil will spread, and all ranks of society be involved in it.

The late premium that has been put on Respectability, has already lost to society a large number of its best and noblest families. They have chosen to retire from the fierce struggle for rank and ascendancy. We have begun to see how much of the beauty, grace and worth of human life have departed from our circles of intercourse with them. What is worse, the checks which they interposed have been removed, and, with the breakwater thrown down, the ocean is free to drive its waters in any direction of exposure. If money is to continue the measure of Respectability, money will be had in all sorts of ways and used in all degrees of folly. There is no help for it; and hence it is absurd for us to be declaiming so vehemently against frauds and bankruptcies, while we patronize the very principles that necessarily produce these effects.

Talk of the moralities of false issues of stock and the host of other fraudulent transactions! Talk of Railroad manias and the many reckless pursuits of speculating life! The evil is not in them. It is not in Wall street. It is not in Banks and Brokers. Look to your splendid avenues—your palaces, named Hotels—your Five Thousand Dollar Parties—your silks and wines—your whole system of modern American Show. There you have the roots of this consuming cancer—there, and there only, the flesh and blood that feed its spreading poison. What is the use of wasting words on our system of business—on excessive credit—on fictitious negotiations, so long as vain and silly wives are urging on their vainer and sillier husbands to this all-devouring ruin! The cure is needed at home; and, until our domestic vices are reformed, we are whistling down the wind in every effort made to rectify the monstrous error. A great part of this tremendous evil is due to our women. It is hard to think it—harder to write it—but, nevertheless, it is plain, honest truth. They are the money-maelstroms—they and their silks, wines, carpets, hangings and equipages—and in them are swallowed up the millions that are reported in our financial disasters. Psalms for their souls—Liturgies of Sorrow—Requiems of Death—anything in the way of Thunder and Lightning would be, just now, the next thing to a Gospel, if it co'd arouse our women to arrest the enormous drafts they are making on the Exchequer of the world.

The wasteful expenditures in domestic life are telling fearfully on other aspects of society. Thousands of young men are now prevented from marrying because of the extravagant scale of living. Happy those who were married twenty-five years ago—thrice happy such as gained social position and comfortable ease before Mammon undertook to guard the portals of society! They could do well on a few hundreds of dollars, but in these days thousands have to take their place. The next step is to provide substitutes. What these are, the world knows. Alas for the victims! The waters of that Dead Sea which rolls over Sodom and Gomorrah are daily engulfing them among the licentious generations that sunk before them.

Where are we to stop? Lay down the limits, and let us see them. Is the present style of houses and furniture and dinners to be the boundary? We know girls whose education cost $1,200 every year. We know families whose clothing costs several thousands annually. We heard some time since of a young man who spent $800 in two or three days at a fashionable hotel? Is this the limit? It would be a relief to think so. But we cannot think it—Every season there must be a score of fathoms added to the line that measures these abysses. A fine house provokes a finer. A gorgeous drawing-room and a splendid entertainment beget a more magnificent show. The steps are short from bricks to sandstone; from sandstone to marble; from a silver service to a gold service. Ingenuity is hard at work. Genius is pledged to gay women. A while longer, and be sure we shall light our cigars with ten dollar bills, and drink dissolved pearls for a dinner beverage.—*New York Times.*

A GYMNASTIC SOCIETY for the improvement of the muscular powers, is now in successful operation at Manitowoc. Its officers are as follows:

Charles Eslinger, President; Temple Clark, Vice President; A. Wittman, N. Wolmer, Secretaries; K. K. Jones, Treasurer; F. Langenfeld, Dept. Treasurer; F. Solomon, J. Kurnwelly, Instructors.

Mr. Marston, of the Madison *Patriot*, supported Gen. Cass in 1848, but in 1849 and in 1850 he, with nearly all of his party in Vermont, gave his support to a series of resolutions, *far more Anti-Slavery*, than those known as the Buffalo Platform. The candidates for State officers, which Mr. Marston supported in 1849, were *all* Old Liberty Party men!—*Janesville Free Press.*

WE find the following among the toasts drank at the 4th of July celebration at Hortonville, Outagamie County:

JUDGE SMITH, of the Wisconsin Supreme Court—May he never repent declaring the Fugitive Slave Law unconstitutional.

THE following unique announcement is clipped from a California paper:

Married.—At the residence of L. B. Huffman, in Onolow, on the 1st ult., by J. W. Thompson, Mr. Amos Heath, aged 14 years, weight 60 pounds, to Miss L. J. Foster; aged 25 years, weighing 145 pounds.

THE GRAND JURY of Milwaukee have found a bill of indictment against S. M. Booth, for his participation in the Glover riot.—*Manitowoc Herald.*

The Grand Jury of Milwaukee have done no such thing, Mr. *Herald.*

THE Janesville Free Press asserts that Mr. A. Hyatt Smith, when last in Janesville, said that the repeal of the Missouri Compromise was right.

The Madison *Patriot* says that three or four cases of cholera have occurred in Madison, terminating fatally.

"Jack did you carry that umbrella home that I borrowed yesterday?" "No, father; you have often told me to *borrow* something for a rainy day, and as I thought it would rain before long, I have laid the umbrella up.

Wayside Correspondence.

AMERICAN HOUSE,
Jackson, Mich., July 14, 1854.

A night on the cars, in cholera times, is sufficient. Every affliction, from the severest nervous pain to the sleepy great toe, is the *cholera*, and though you may have dropped into a little sleep, perhaps to dream of "bowel complaint," you are compelled to awake to the reality, by "what shall I do?" from some affrighted passenger.

Business is *not* dull in Chicago, nor are the Hotels empty. Rumor says that on Friday and Saturday, the 7th and 8th insts., three thousand people (citizens) left the city, for a purer and less fearful retreat, on the different routes.—Perhaps it is true, but there are enough left to block up the streets and give the city the appearance of clouded darkness. There is much truth in the remark of a gentleman, "I have not time to have the cholera," and it applies to more than one in that city; and I advise every one who is positive that he is going to fall a victim to it, to become so much interested in his business, as to forget that it rages. It is the safest remedy.

Promptly at 7½ o'clock, P. M., the cars on the Michigan Central Railroad left the station. But few are travelling East now. The heavy rain, which fell in the afternoon, settled the dust and made the evening ride delightful. We can recomm end Mr. Spaulding, the Conductor on this train, for composure under difficulties. The success he meets with in cooling angry men with his good-natured determination, is evidence that it is the better way.

Some were disposed to grumble very much at an unavoidable delay of four and one half hours, between Paw Paw and Kalamazoo.—The freight train westward had been thrown off the track. The delay was blessed to me by the drowsy God marshalling around me a corps of his enchanters, who carried me away with their melody, to dream of home.

Jackson is a pleasant country village of about four thousand inhabitants. An attractive feature is its Union School, which is patronized by all classes. A new building is nearly completed, made of brick, for its accommodation.—Having mentioned the schools, I need not say that there are a great many liberty-loving men. As a quiet retreat Jackson offers many inducements to visitors. But little drinking is seen, and I have numbered but three liquor shops — It has many handsome churches and a beautiful Park. Every body takes it rather coolly. Not so much hurry is manifested upon the streets as in the western cities. Business men go leisurely and calculatingly to their meals. The fat men are not as good-natured as Milwaukeans.

The country through which we passed this morning was arrayed in nature's most attractive garb. Earth's servants, the *sun* and *rain*, had been brushing it up, and it was as wooing as a beautiful maiden. The farmers are, some of them, early risers. At 6 o'clock, Milwaukee time, they were in their fields, serving us with the fragrance of new mown hay. Johnny was on his horse, and the older Burton was guiding it through the corn. The wheat crop looks as if there was going to be a bountiful yield. But again I am thinking of home. After embraces are over, I shall continue jotting. G.

VERMONT.—The Union Convention in this State, which met at Montpelier on the 13th inst., nominated Gen. E. P. Walton for Governor, Ryland Fletcher for Lieut. Governor, and W. Bates for Treasurer.

It is said the Free Democratic and Temperance State Conventions have adopted the Union nominations.

NEBRASKA IN MAINE.—The first charter election in the city of Rockland, in Maine, took place with the following result for Mayor:

Crockett (Whig)	536
Kimball (Anti-Nebraska Dem.)	275
Hewett (Pierce and Nebraska do.)	76!!

THE number of interments in Detroit, for the month of June, 1854, was 2103; for the first 13 days of July, 259.

FIRE DEPARTMENT NOTICE.

THE SEVERAL FIRE COMPANIES will meet in FULL UNIFORM, on Wisconsin St., at signal of Fire Alarm, on TUESDAY, the 18th instant, to receive the Chicago Firemen.

The Department will march directly to the boat, where the reception will take place. The order of march will be to Market Square, where the Apparatus will be stationed, and thence to Young's Hall, where a Lunch will be provided for the Department and their Guests.

After leaving the Hall, the Department will march to the boat, where such as wish can participate in the dance.

Our Citizens and Ladies are invited to participate in the Dance in the evening. J S. FILLMORE,
jy17 Chief Engineer.

MILWAUKEE COMMERCIAL RECORD.

Office of the Free Democrat,
MILWAUKEE, JULY 18, 1854.

The weather is extremely warm and the market is without activity.

Wheat ranges from 80a95.

Rye 70a72. Oats 32. Corn 40a42. Barley 45a49.

Wool 20a35.

MARINE LIST—PORT OF MILWAUKEE.

Milwaukee, July 18, 1854.

—ARRIVED—

Steamer Arctic, Butler, Chicago.
Steamer Arctic, Butler, Sheboygan.
Steamer Golden City, Wilkins, Chicago.
Schooner Globe, Pratt, Buffalo; 65 tons Mdse, 45 Pass.
Steamer Michigan, Stewart, Chicago.
Propeller Ohio, Turnbull, Chicago.
Propeller Allegany, Curtis, Chicago.
Schooner Sam Strong, Spencer, Buffalo; 800 bbls. Salt, 150 pieces Marble.
Schooner Josephine Lawrence, Saveland, Manitoc; 75 M. Lumber, 4 Spars.

—CLEARED—

Steamer Arctic, Butler, Sheboygan.
Steamer Arctic, Butler, Chicago.
Schooner Globe, Pratt, Chicago.
Steamer Michigan, Stewart, Buffalo.
Steamer Queen City, Wilkins, Soo; 400 green Hides.
Propeller Ohio, Turnbull, Buffalo.
Propeller Allegany, Curtis, Buffalo.
Schooner Toledo, Saveland, Muskegon.
Schooner Albany, Cooney, Manitowoc.

MARRIAGES.

PORTER—CHAPIN.—At Beloit, July 13, by Rev. A. L. Chapin, Rev. WILLIAM PORTER, Associate Professor of Mathematics in Beloit College, to Miss ELLEN G. CHAPIN.

CHLOROFORM VAPOR INSTRUMENT.

THAT recently invented and invaluable Chloroform Vapor Instrument, for applying Chloroform without the risk possible danger, that now to occur is

jy18 TESCH'S, 9 Spring St.

DENTAL AND SURGICAL INSTRUMENTS, from the Factory of Geo. Tiemann & Co., New York—a large and handsome assortment just rec'd by

jy18 J. H. TESCH, 9 Spring St.

WINDOW GLASS.—French and American, of all sizes, from 7 by 9 to 36 by 60, for sale by

jy18 J. H. TESCH, 9 Spring St.

LAMPS & OIL.—Solar lamps, for sale by

jy18 J. H. TESCH, 9 Spring St.

SPECIAL NOTICES.

Howard Life Insurance Company
OF THE CITY OF NEW-YORK.

THE undersigned is agent for the above company Office on Wisconsin street, next door to the Milwaukee Bank. mar19dtf JAMES P. GREVES

BENNETT & CO.
PIANO FORTE WARE ROOMS
361, BROADWAY.
Manufactory 311, 313 & 315, Rivington street, N Y
ap30d1ytf

S. B. BURNHAM, M. D.
DENTIST,
ARCADE BUILDING
No. 171½ East Water street....Milwaukee

MINER & FARIES,
PRACTICAL DENTISTS,
Office 13 Wisconsin street

DR. H. G. VUNK,
DENTIST.
Over Dr. Oaton's Drug Store, Chatham street, Walker's Point, Milwaukee. oct3d1y

BROWN'S DAGUERREAN GALLERY,
—MARTIN'S BLOCK—
291 East Water Street, - - - Milwaukee.
ESTABLISHED IN 1847.
FIRST-CLASS PICTURES TAKEN. Gold Lockets for sale. Operators furnished with stock of all kinds

FOWLER'S EMPIRE DAGUERREAN GALLERY
291 1-2 East Water St., Milwaukee.
FIRST-CLASS PICTURES TAKEN—Good Likenesses warranted.
Instruments, PLATES, CASES CHEMICALS and Gold Lockets for sale.
Instruction given in the Art. feb17d1y

WISCONSIN LEATHER COMPANY,
DEALERS IN
Hides, Leather, Shoe-Findings, Oils, &c.
No. 80 East Water Street, - - Milwaukee.
The Company have an extensive Tannery in full operation at Two Rivers, and can safely challenge competition in *quantity or quality* of stock They also keep a full supply of eastern stock, at eastern prices
The highest price in cash paid for Hides, Skins and Pelts, at No. 80 East Water street mar1y

E D HOLTON .....N A MILLERD
HOLTON & MILLERD,
LAND AND COLLECTING AGENTS.
Offices, Nos 11 & 13 Spring st corner West Water St., Milwaukee
Real estate in city and country for sale Lands bought and sold on commission, and collections made

NORMAN A. MILLERD,
Attorney and Counsellor at Law, and Notary Public.
Milwaukee, November 16, 1853. nov3d1y

J. CROUCH,
UNDERTAKER, would respectfully inform the public that he has removed his COFFIN WARE ROOMS to the S-ore on Spring Street, OPPOSITE THE AMERICAN HOUSE, where he is ready to attend to all orders which may be left, either at his Store, or at the Furniture Ware Rooms of J H Birchard.
Interments procured in any of the Cemeteries in or about the city. jan17 dtf

LAND OFFICE.
7,000 ACRES of GOOD LANDS selected three and four years ago for *cheese farms* in different parts of Wisconsin. For sale by me in quantities to suit purchasers, on time, for cash, *Land Warrants* or city property.
A good team and agent in readiness to convey purchasers and exhibit the lands when desired. Office in Ludington's Block. W P. FLANDERS
Milwaukee, April 6, 1853. ap7tf

STAGES LEAVE MILWAUKEE
FOR CHICAGO, every morning at 7½ o'clock, for Sheboygan every day, (except Sunday,) at 4 o'clock, A. M.
Also, for Watertown, from the Forest House, in connection with the Railroad, at 8½ A. M
Also, for Madison every day, (except Sunday, in connection with the Railroad at Stoughton.
jan2 FRINK & CO

WISCONSIN GENERAL INSURANCE OFFICE.
LIFE, FIRE AND MARINE RISKS SOLICITED, in any of the following companies:
Hartford Life Insurance Company, of Hartford, Conn
Hartford City Fire Insurance Company, " "
Irving Fire Insurance Company, 72 Wall-st., New York
State Mutual Fire and Marine Insurance Company, Harrisburg, Penn.
Hudson River Marine & Fire Insurance Company, Crescent, New York
National Protection Insurance Co, Saratoga Springs New York.
Washington Union Insurance Co, Cleveland, Ohio
OFFICE IN PURDONS'S BLOCK, first door at the head of the Stairs, corner of East Water and Huron sts. Milwaukee. J. S BOISE, General Agent
ap20d1y

1854. 1854.
NICHOLS, BRITT & Co.,
PRODUCE, FORWARDING, AND COMMISSION MERCHANTS,
Dealers in Coal, Salt, Flour, Cheese, Dried Fruit, Water Lime, &c.,
BROWN WAREHOUSE, ERIE STREET,
MILWAUKEE, WISCONSIN.
Liberal Cash Advances made on property for sale, in this or any of the Eastern markets.
Also, Agents for the sale of all kinds of *Country Produce, Wool and all other property*, and will endeavor at all times to obtain the *best market rates, and make prompt returns*
Office at the Depot of the M & M. Railroad Co
Nichols, Britt & Co. are also Agents for the Troy and Erie Lime.
Consignments for the City on the line of the Railroad, and for the country generally, respectfully solicited.
Merchandise consigned to us will receive prompt attention.
Thankful for the patronage and favors extended to us the past year, we shall endeavor, by a personal and prompt attention to business, to merit a continuance.
M. S. NICHOLS, O. E. BRITT, H. A. NICHOLS.
(mar6) REFERENCES.
ALEX. MITCHELL, Pres't Wis. Marine Fire Ins. Co. Bank.
E. CRANDER, Pres't State Bank of Wisconsin.
DAVID FERGUSON, Cash't Wis. Mar. Fire Ins. Co. Bank.
M. S. SCOTT, Cashier State Bank of Wisconsin.

1854. 1854.
J. W. HASKIN,
PRODUCE, FORWARDING AND COMMISSION MERCHANT,
AT THE CHECKERED WAREHOUSE,
NEAR THE FOOT OF
East Water Street, Milwaukee, Wisconsin.
HAVING a commodious Warehouse, advantageously located, we are prepared to transact every variety of our business with promptness and despatch.
Liberal Cash advances will be made, if desired, on property in store, for sale or shipment.
We are prepared to contract freight to and from Boston and New York, at the lowest rates.
Please call on us before completing business arrangements. J. W. HASKIN,
mar19d1y J. HADLEY.

1854. 1854.
BELL & BUTTON,
PRODUCE, FORWARDING AND COMMISSION MERCHANTS,
At the Warehouse formerly occupied by Bull, Commissary & Co.
—WEST SIDE OF THE RIVER—
Will make liberal cash advances on property in store, for sale here, or shipment east.
C. S. BELL.....E. L. BUTTON.
April 6th, 1854. my6d1y

A. WHITTEMORE & CO.,
WHOLESALE AND RETAIL
BOOKSELLERS AND STATIONERS,
And Manufacturers of every description of
BLANK ACCOUNT BOOKS,
No. 199 East Water Street, Milwaukee
dec14) MARTIN'S BLOCK. d1y

DAILY DEMOCRAT.

D. BOOTH, Local Editor.

TUESDAY : : : : : : : : : : JULY 18

Those who want to make known what they have to sell, to people in town or country, will advertise in the **FREE DEMOCRAT**, as this Paper has an extensive circulation. **Short stories, and to the point** Send in your orders before 8 a. m., to appear in afternoon paper **Terms reasonable**

Local, Miscellaneous, News, &c.

For Miscellany, &c , see 1st and 4th pages.

Turn Verein Festival.

The Anniversary Festival of the Turn Verein—a German society for gymnastics—came off on the Green Bay Road, one mile north of the city limits yesterday afternoon, according to programme.

We should judge that there were between 400 and 500 present, performers and spectators, and all seemed to enjoy the sport with much gusto. The exercises were good, and many of the feats evinced much skill and muscular power. There was some little exercise in the art of fencing, but of its merit we are incompetent to judge, it being a science with which we are not acquainted, always having had a inclination to cultivate the arts of peace, rather than those of war.

A band of music was in attendance, and occasionally discoursed enlivening strains to the assembled multitude. A plentiful supply of lager wine &c , were provided for the occasion, and we thought they found a ready market yet we saw no one intoxicated. The celebration concluded with a ball in the evening, at Young's Hall, which we presume passed off agreeably to all who attended. There were a number present from Chicago, and we believe from several towns in this State.

MILWAUKEE HARBOR.—Mr Gunnison, Harbor Agent, has received instructions from Capt Graham, to contract for the materials for the construction of our harbor as soon as possible, and to have the work commenced as quick as the materials are received. The Government Work Shop is to be put in repair at once. We should rejoice to see a good harbor at the "Straight Cut," but we have very little hope that the Government will do much towards it. Its appropriations for such purposes are generally exhausted in paying the salaries of agents appointed to see the money is judiciously expended or is squandered in some other way — If we ever have a good harbor, we candidly believe that it will have to be constructed by the enterprise of our citizens.

LIGHT HOUSES.—The contract for the construction of new Light Houses on the lakes has been awarded to Messrs Alanson Sweet, L. Ransom, and M F. Shoon, of this city. The General Superintendent of Light Houses on the lakes was here yesterday and closed up the contract. There are eleven Light Houses to be erected, one of which is to be at North Pt , in this city.

THREE or four of the Chicago Fire Companies will arrive here by the *Lady Elgin*, this afternoon, between 3 or 4 o clock. Our Fire Department are expected to be out in full strength to receive them. The ringing of a fire alarm bell will be the signal for the Milwaukee Department to assemble on Wisconsin st. A grand time is anticipated.

M. & M. R. R.—The amount taken at the Depot of this road at Madison, for freight and passengers, from May 26 to July 1st, was, for Freight, $16,060 73 ; Passengers, $3,954 18.

SUN STRUCK.—A German laborer, on the La Crosse R. R , died of heat in the second Ward, about noon to-day.

One day last week, as a little girl named Mary Mopp, residing in Louisville, Ky , was drawing a bucket of water from a well, she accidently lost her balance and fell in. A man seeing her fall, ran to the well and climbed down the rope hand over hand. When near the water, he was observed to struggle violently, and finally let go his hold, and drop beneath the water. The spectators were so horrified, that no rescue was attempted till both were dead. It is supposed that the man was suffocated by what is termed "damps."

Murder and Robbery by the Punka Indians.—We have just received advices from Sargeant's Bluffs, that the express just arrived from the Punka tribe report that the Punkas have the scalps of three white men, and 100 fine American horses, besides considerable gold coin and much other property. Unless Government sends immediate assistance to those outside of the settlements up the river, they say they will be forced to abandon all the settlements on the Missouri river above this region.—*Council Bluffs Bugle, 20th.*

Sale of the Hatch Elevator.—We learn that Israel T Hatch has sold his elevator and four hundred feet of land fronting on the ship canal known as the Hatch canal, for $60,000. The sale was made to a well known company of carriers, receivers and forwarders of grain, composed of the leading forwarding houses of the city—a fact which will be readily admitted when we state that Messrs. Holt, Palmer & Co, and Sternberg & Co , are among the number.—*Buffalo Com. Adv.*

The people of Neenah have raised $1,200 to clear out the Neenah Channel, and, we learn, they have obtained the use of the steam dredge of the Improvement Company. If the amount raised should prove insufficient, we are assured that the people will promptly make up the deficit. So that steamers from Fond du Lac can soon come through to Appleton by that route. Four weeks work will open an excellent channel via Neenah.—*Appleton Crescent.*

'*Finishing Up !*'—Such is the cheering word from the River Improvement below us. The water has been let out of the Rapide de Croche lock—steamboat navigation is suspended, and stages run through to Green Bay—and the workmen are finishing up the work at Kaukauna, Little Chute and Cedar Rapids, with all possible dispatch.—*Appleton Crescent.*

Small Pox at Oconto.—We learn that the Small Pox is quite severe at Tucker's Mills, on the Oconto River. Quite number of Appletonians are employed there as mill builders, Sawyers, &c. Mrs. Charles Hopkins died a few days ago.—*Appleton Crescent.*

THE Detroit *Advertiser* says that the schooner *J H Harmon*, built in Detroit, has made the quickest sailing time on record between Ogdensburg and Chicago, having made the run in little more than eleven days.

The New University.—The Chapel of the University is nearly finished. It is believed that it will easily accommodate a thousand persons.—*Appleton Crescent.*

Query for Guagers.—What is the exact depth of the deepest anxiety

The Crops, Weather, &c.

The Crops.—During a tour of a week's duration, through the counties, south, midland, and north-east, in Ohio, we took especial pains to observe and to enquire respecting the crops.—In the valleys of the Great and Little Miami, the wheat crop is nearly an average, and thro' the southern and interior portions of the State, on the whole, it will not fall more than five per cent below the yield of last year.

On the Western Reserve, the weevil has done great damage. In many of the counties lying in a range, 40 or 50 miles from the lake shore, a large portion of the wheat will scarcely pay for cutting. At some points in the north-eastern and also in the north-western districts, farmers have turned their cattle into the wheat fields ripe for the harvest. Many did this to their sorrow, because they ascertained that while on the borders of the field, the weevil had destroyed the grain, in the middle it was comparatively uninjured. The wheat that was sowed early and which ripened early, is not much damaged. The grain became hard enough to resist the attacks of the ravaging insect before its strength was developed.

Drilled wheat is everywhere better than that sown broad cast. It came up earlier, was more thrifty, and matured sooner.

The corn thro'out the State gives fine promise. It is somewhat backward, but is generally fresh, and with a few dashing rains, will come forward handsomely. In Southern Ohio, already its tassels wave to the wind, but towards the lake, no tassels will appear in field-corn for at least ten days from present writing.

Everywhere the fruit crop will be fully an average. Apple trees are full enough for the growth of large fruit, and north as well as south, the peach trees bend under heavy burdens.—*Cincinnati Columbian, 14th inst.*

Busy Times in the Field.—For the past week, we have looked with solicitude for the commencement of the harvest. It has been and is yet, for a short time, the tender point in the existence of wheat, when rust-lodging winds and showers are the dread of the farmer. So far we have nearly escaped, and with the present growing weather, two weeks will secure us against these evils.

Harvest will commence in good earnest within the coming week. Of the farmers we have met in town during this week, we find some have already commenced cutting barley and winter wheat.

David Waterford of this town, commenced cutting barley on the 8th inst.

A friend says, that passing through the town of Spring Vale on the 8th inst , he saw a field of wheat cut and in the shock.—*Ripon Herald, 15th inst.*

Growing Weather.—This proves an unusual growing season, and vegetation comes forward with great rapidity. The corn crop looks luxuriant and at present bids fair for a good yield. The wheat never was better, and potatoes are growing strongly. Vines also appear to be thriving beyond precedent. Unless there sho'd be a foreign demand to carry off our surplus, we may look for a reaction in the price of grain, as speculation never can keep it up in the face of such an exuberant harvest as appears now in prospect.—*Watertown Register.*

A Word to Farmers.—A miller has requested us to urge upon our agricultural friends the propriety of cutting their wheat early, before it begins to shell out. It yields better, and makes better flour. If it is left to get dead ripe, it is tough and has a thick skin.—*Watertown Register.*

The Wheat Crop.—Never have we seen such an abundance. We have been figuring upon the quantity that will be raised in Dodge County and have estimated it at 1,000,000 bushels.—It cannot be much less. We are certain that there are thousands acres, that will yield from fifty to sixty bushels.—*Dodge Co. Burr Oak.*

The Weather.—The air has been quite cool, and the sky cloudy, the present week. We have had several showers, and a little hot weather. The Farmers are busy haying. The grass is about midding, the intense heat of the past month having retarded its growth.—*Appleton Crescent.*

WHEAT.—We notice that the wheat fields look remarkably fine. Winter wheat is ready for the harvest. There will evidently be a heavy crop in this county.—*Janesville Free Press.*

There is no such thing as getting farming help in this vicinity. Farmers fear that much of the crop will be wasted in consequence of the scarcity of laborers.—*Waukesha Dem.*

The harvest here is just ready for the reaper, and promises abundant. Everything looks first rate.—*Beaver Dam Republican.*

The Schuylers.—The following is a list of the Railroad Companies in which Robert and George L Schuyler held reponsible offices:

Housatanic Railroad—$2,000,000—R Schuyler, Transfer Agent.

Brooklyn and Jamaica Railroad—$300,000—R Schuyler, Secretary.

New York and Harlem Railroad—$3,500,000—G L Schuyler, President.

Saratoga and Washington Railroad—$899,000—Robert Schuyler. Treasurer.

New York and New Haven Railroad—$3,000,000—Robert Schuyler, President and Transfer Agent.

Naugatuck Railroad—$926,000—R. Schuyler, Transfer Agent.

New Hampshire and Northampton Railroad—952,500—R Schuyler, Transfer Agent.

Vermont Valley Railroad—$595,480—Robt Schuyler, Transfer Agent.

They were also Directors in many other roads.

Mr. Schuyler's connection with the Eastern railroads made him the readiest source of information concerning them, and all his statements were considered authentic.

There appear no other developements of fraud in the New Haven or Harlem companies. The inquires are being diligenty prosecuted, but are tedious.

There are reports abroad of large sums having been obtained on the security of iron rails, by R Schuyler, from leading importers, who have since found out that the iron belongs to other parties, to whom it was sold proviously but not delivered.

MAKING LOVE TO THE WRONG PERSON.—A Cincinnati paper is responsible for the following:

A young gentleman who had been paying his addresses in *propria persona* to a young lady in this city, left a few months ago and went down the river on business. A correspondence was immediately opened between the enamored pair and after exchanging several letters, the young lady was mortified to find that her letters were unanswered, and consequently she ceased writing. But the real secret of her not receiving letters, was the fact that another young lady of the same name, supposing they were intended for her, took them from the post-office and opened a correspondence with her proxy lover.—Some two months passed away, when the young man wound up by a direct proposal, and insisted on an immediate answer, averring at the same time that he thought the tone of her letters very different from those received when he first left Cincinnati, and upbraided his fair love with inconstancy. This last epistle was too much for our romantic incognito, and being conscience-smitten for the part she had been acting, and fully persuaded that some other lady had been pining for the man she was wooing, sought her out, and delivered up the letters to their rightful owner. The matter was speedily arranged, and the real lovers have since become united in the bands of wedlock.

A Living Superiority.—Woman has this great advantage over man—she proves her will in her lifetime, whilst man is obliged to wait till he is dead.—*Punch.*

TELEGRAPHIC NEWS.

From Washington.

WASHINGTON, July 13.—SENATE.—The Homestead bill, on the principle heretofore advocated, is unquestionably dead. The President's confidentials now say he will veto the House Homestead bill, if passed. The probability is that Mr. Hunter's land graduation scheme will be substituted in order to avoid a veto.

In a secret session to-day, Mr. Seward moved that the further consideration of the proposition to withdraw our squadron from the African coast be with open doors.

The Senate confirmed the nomination of H. E. Wood, of New Hampshire, as Consul at Beyrout, in Syria ; also, that of James T Miller, as Collector of the Port of Wilmington, N. C , in place of Wm C Bettencourt, resigned. *Cor. of N. Y. Times.*

Export of Specie—Great Mortality.

NEW YORK, July 15.—It is stated that the examination of the stock book of the New York & Erie Railroad is completed, and the books found correct. An official announcement of the fact will shortly be made.

The total amount of specie shipped from this port this week is $5,081,796. Total for this year, $195,349,796.

The Board of Health of this city report the total number of deaths for the week ending to-day to be 817, being the largest mortality of any week this season, of which there were 147 by cholera, being an increase of 45 over the preceeding week.

Cholera—Indictments.

BOSTON, July 15.—The total number of deaths this week are 112, including 34 by cholera.

Wm Dexby, a hand employed in the powder mill at Spencer, was killed by an explosion at the mill yesterday.

The Grand Jury, in the case of the Burns rioters, have brought in a bill containing counts against Thomas Jackson, Walter Bishop, John W Reed, Thomas Higginson, J Morrison, Martin Stone, Walter Phœnix and Samuel Preudeman. The counts are that the above, with several others, unlawfully assaulted, on the 25th of May, for the purpose of rioting ; that they attacked the Court House, &c. The day of their trial will be made known on Monday. Four of the party have plead not guilty.

Death of Rev. Louis Dwight.

BOSTON, July 13.—Rev. Louis Dwight, Secretary of the Massachusetts Prison Discipline Society, died this morning.

CONCORD, July 15.—The legislature adjourned *sine die* to-day. All the bills not acted upon have been laid over to the next session.

BALTIMORE, July 15.—Mr. Elliott, the balloonist, landed safely near Richmond.

Buffalo Market.

BUFFALO, July 17.—Market quiet this morning, and flour with only a moderate inquiry for local and interior trade—no shipping inquiry. Sales about 600 bbls. at 6,50@6,75 for Upper Lake ; 7,25@7,65 for good and choice brands Ohio and Michigan, and 7,75@8,00 for fancy and extra.

Wheat quiet and inactive—fair inquiry for milling, but holders above buyers' views. Sales on Saturday evening of 1400 bus. Wabash white at 1,75 ; 8000 bus Milwaukee at 1,10; 7500 bus. Chicago at 1,06 ; 2500 bus. red Ohio at 1,65.

Corn rather heavy, but little prime offering ; sales 200,000 bus. at 46@47 for unsound ; 50@52 for good to prime, as to quality.

Oats dull and heavy—supply good ; sales 20,000 bus at 36½@37—at the close buyers offering 36.

Canal Freights—11@11½ on corn to Albany ; 13½ on wheat ; 60 on flour to New York.

Receipts for past 24 hours:

Flour,	1,508	bbls.
Wheat,	11,694	bus.
Corn,	49,273	"
Oats,	80,749	"

Arrived from Upper Lakes—Prop's Saginaw, Forest Queen, Queen of the Lakes ; barque Trade Wind ; brigs Nebraska, J. F. Harmon, S F Gale ; schr. Three Bells.

MARINE.

ST. CATHERINES, July 17.—Up—Str. Free Trader ; prop St Lawrence ; schr's Pierpont, Asia, A L Hazelton, Minnett, Mitchell, Napoleon, Paragon, Swift, Catherine Shannon, Minerva Cook ; brigs Arcadia, Henry Wheaton ; Eli Duer ; barque Malta.

Down—Schr's Leander, Summerset ; brigs Castalia, Sinbad.

A New Type-Setting Machine.

A letter from Copenhagen, under date of May 18, thus describes a new, important, and wonderful invention. The writer says:

"Owing to the politiness of the editors, I have now been able to see the new composing machine as in actual operation in the office of the *Fædrelandet*. Instead of the usual cases and composing sticks, and the compositor standing at his work, we see a person sitting before a machine with keys like a piano, which he plays on incessantly, and every touch on the tangent is followed by a click ; the letter is already in its place in the long mohogany channel prepared for it. The whole is excessively ingenious. In fact it is fairy work. The most wonderful part is, that it distributes the already used types at the same time that it sets the new page, and with an exactness perfectly sure. No mistake can ever occur. The compositor, by this machine, does four times as much work as another workman, but as he requires an assistant to line and page the set type, this brings it to twice the amount of type set. The whole is so clean and pleasant, that it will probably soon be a favorite employment for women. The machine occupies a very small space, not more than a large chair, and is beautifully made of hard woods, brass, and steel. Its success is now beyond all doubt. The proprietors of the *Fædrelandet* are so gratified by the one they now have, that they have ordered another. The price is 2,400 Danish dollars. It will last apparently for a century or two without repair. Mr. Sörensen, the inventor, himself a compositor all his life, kindly shows the machine to any visitor. Of course a compositor cannot set with this machine at once ; it will take him a short time, a few days, for him to become familiar with the details, but he is then a gentleman compared to his old comrades."

A man was promenading with his son one day, when the little fellow cried out, "Oh Pa, there goes an editor." "Hush, son," said the father: "don't make sport of the poor man ; God only knows what you may come to yet."

The water that flows from a spring, does not congeal in the winter. And those sentiments of friendship which flow from the heart, cannot be frozen by adversity.

A French poet compares friends with melons, and says you must try many to find a good one.

Please exchange, as the printer said when he offered his heart to a nice little girl.

PORTMONAIE LOST.

LOST, YESTERDAY AFTERNOON, between Wm. T. Battle's Drug Store and Dr. Minor & Partes' office, on Wisconsin street, a PORTMONAIE, containing some seven dollars in bills, a small quantity of silver change and a paper of needles.

The finder of the above property will be liberally rewarded by leaving it at Mr. Battle's Store on Spring St. jy15d3t

TO MECHANICS.

MORTISING AND BORING MACHINES.—A few of these very superior articles and labor-saving machines just received, and for sale by [illegible] H. J. NAZRO & CO.

LAMP-LANTERNS, [illegible] J. A. HALL.

RAMMERS—[illegible] and for sale by (my29) H J NAZRO & CO

MILWAUKEE CITY BANK!
OF
IHRELAND & HULL,
—No. 217—
East Water Street, Milwaukee.

THIS BANK is engaged in the business of BANKING, in all its departments (except the issuing of bank-notes), and will always be prepared to purchase approved Business Paper, Bills, Bonds, Notes, Drafts, Bank Certificates, City, County and other Corporation Orders, &c , &c.

Interest paid on Deposites at the rate of Six Per Cent , subject to Check of Depositor without notice.

Money loaned to our customers IN ANY sums, and for any time, from one to ninety days.

Bills, Notes, &c , received for collection, and proceeds remitted at current rates.

Eastern and Southern sight and time Exchange always for sale, in sums to suit. Sept. 1st, 1853 (dac)

TOWNSEND, FINKLER & CO.,
BANKING AND EXCHANGE BROKERS,
MILWAUKEE, WISCONSIN.
No. 215 East Water Street.

NEW YORK AND EASTERN EXCHANGE, and Exchange on all the Principal Cities of Europe, for sale at the lowest current rates. Money loaned and Business Paper purchased and negotiated. The highest market price paid for City, County and Railroad Orders, &c. Bills and Notes collected without charge and remitted at current rates.

Interest allowed on Deposites at the rate of Six per cent. Premiums paid for Gold and Silver Coin. Uncurrent Money bought and sold. Gold and Silver Coin for sale. Illegal Currency taken for collection. mar1dly

G. PAPENDIEK & CO.,
BANKERS AND EXCHANGE BROKERS,
No. 210, East Water Street.

DRAFTS constantly for sale at the lowest current rates on **NEW YORK, BOSTON, BUFFALO,** *CINCINNATI, CHICAGO, ETC*

Also on the following places in Europe.

Bremen, Hamburg, Frankfort, a. m. Leipsig, London, Paris, etc.

Six per cent p. a. interest allowed on deposits made for one month and longer.

PEOPLE'S BANK (OF HÆRTEL, GREENLEAF & CO), **227** EAST WATER STREET, MILWAUKEE, WIS.—Will transact a General Banking Business, give special attention to the Collection of Drafts, &c , and remit promptly at Lowest Rates. Will buy and sell Land Warrants, Specie and Uncurrent Money.

Will *draw direct*, in sums to suit, on all the principal cities of Europe, at current rates.

Interest paid on Deposites, at the rate of Six per cent per annum.

June 19, 1854. je19d1y

THE BANK OF COMMERCE, on the South West Corner of East Water and Michigan Streets, will attend to making Collections and doing other Banking Business. It has connected with it,

A Savings Department,

for receiving *Deposites, on which Interest* will be paid according to regulations of said Bank.

STERLING BILLS, payable in any part of England, Scotland and Ireland, *for sale at the "usual rates."*

Milwaukee, April 27, 1854. J. S. COLT, Cashier.

NOTICE.—THE ATLANTA BANK, of Georgia, recently chartered by the Legislature of that State, is now owned by the Subscribers, and as such owners, they are personally liable for all its issues, in terms of the act of incorporation. The notes of the Bank will be received on deposit by the subscribers on the same terms that Ohio and Indiana money is received, and they will be redeemed in New York by the Agents of the Bank, at three quarters of one per cent. discount.

Chicago, April 23, 1853. GEO SMITH & CO

THE EXCHANGE BANK—(OF WM. J. BELL & CO.)—Recently organized under the Banking Law of this State, is prepared to transact a GENERAL BANKING BUSINESS.

Collections made in any part of this State, on favorable terms. Interest allowed on deposits.

SIGHT EXCHANGE for sale on Eastern and Southern Cities. ja27

SAMUEL MARSHALL ...... CHARLES F ILSLEY

MARSHALL & ILSLEY, BANKERS, in "Furlong's New Block," corner of East Water and Huron streets, Milwaukee, Wisconsin.

Exchange on England, Ireland, Scotland and Wales, constantly on hand. my1

THE STATE BANK OF WISCONSIN is now prepared to do business under the Banking Law of the State. Exchange sold on the principal Cities of the Union at current rates. Special rates of interest allowed on deposites.

my21 M. S. SCOTT, Cashier

THE CITY MARSHAL'S OFFICE will hereafter be kept in the Sheriff's Office, in Prentiss's Block, over the Post-Office, where the Subscriber will at all times be ready to attend promptly to any business connected with his office.

JOHN MITCHELL, City Marshal.

Milwaukee, March 16, 1854

STRAWBERRIES!

AT McEWEN'S CONFECTIONERY AND ICE CREAM SALOON, 192 East Water Street, of the choicest kind, by the Plate, Quart or Peck.

Call and see. je26

HAVEN POWERS,
JUSTICE OF THE PEACE,
Birchard's Block, Cor. Spring and West Water Sts.

Office Hours—8 to 12 and 2 to 5 1-2.

COURT DAYS—TUESDAYS AND FRIDAYS.

CITY CASH CLOTHING STORE,
No. 193 East Water Street, - Milwaukee,
MARTIN'S BLOCK.

Clothing and Furnishing Goods at wholesale and retail.

J. MAGIE, (je14) J. A. SWAIN.

POST-OFFICE NOTICE.—This Office will open at 8 A. M. and close at 9 P. M., from and after this date until further notice.

J. A. NOONAN, P. M.

November 21, 1853. n19tf

NOTICE.—THE PROBATE OFFICE will be kept in BIRCHARD'S BLOCK, front room, second story, on the southwest corner of Spring and West Water streets. CHAS. E. JENKINS, County Judge.

Milwaukee, Jan. 2d, 1854. j3

LOST,

YESTERDAY AFTERNOON, AT NORTH POINT, A White Opal Breast Pin, containing several Stones set in Gold. Whoever will return the above Pin to this office, will be satisfactorily rewarded. jy8

PURE FRENCH ZINC PAINT.—In 50 lb. Cans. For durability and beauty of finish, this is superior to any other article in use.

BOSWORTH & SONS, Dealers in Paints, Oils, &c.

jy17

GUM DROPS.—H. MAITLAND & CO'S CELEBRATED GUM DROPS.—Another supply of Strawberry, Wild Cherry, Raspberry, Vanilla, Pine Apple and Lemon, this day received at BOSWORTH & SONS.

FRENCH GLASS.—All sizes, from 9 by 12 to 36 by 54, single, extra and double thickness. Builders are requested to examine our stock before purchasing.

jy17 BOSWORTH & SONS.

HUSBAND'S ISINGLASS PLASTER.—In small cans, for surgical operations. This has no superior. jy17 BOSWORTH & SONS.

CHOLERA AND DIARRHŒA.—A valuable preparation for family use, for sale by jy17 BOSWORTH & SONS.

AYER'S CHERRY PECTORAL.—Constantly arriving at the Wholesale Agency of jy17 BOSWORTH & SONS.

LYON'S KATHAIRON.—[illegible] BOSWORTH & SONS. 20 Gross in store at Eastern prices.

MASON'S CHALLENGE BLACKING.—500 dozen this day received at jy17 BOSWORTH & SONS.

CASTOR OIL.—In bottles and barrels, [illegible] this day landing for BOSWORTH & SONS.

H[illegible] this superior article at BOSWORTH & SONS.

F[illegible] jy17 BOSWORTH & SONS.

T[illegible] BOSWORTH & SONS.

L[illegible] BOSWORTH & SONS.

H[illegible] OIL.—[illegible] jy17 BOSWORTH & SONS.

MONTHLY CALENDAR.

1854 .... JULY .... 1854.

Days of the Month and Week.	Sun rises. H. M.	Sun sets. H. M.	Days of the Month and Week.	Sun rises. H. M.	Sun sets. H. M.
1..Saturday	4 26	7 40	17..Monday	4 37	7 34
2..SUNDAY	4 27	7 40	18..Tuesday	4 38	7 33
3..Monday	4 27	7 40	19..Wednesday	4 39	7 32
4..Tuesday	4 28	7 40	20..Thursday	4 40	7 31
5..Wednesday	4 29	7 39	21..Friday	4 41	7 30
6..Thursday	4 29	7 39	22..Saturday	4 42	7 30
7..Friday	4 30	7 39	23..SUNDAY	4 43	7 29
8..Saturday	4 30	7 38	24..Monday	4 44	7 28
9..SUNDAY	4 31	7 38	25..Tuesday	4 45	7 27
10..Monday	4 32	7 38	26..Wednesday	4 46	7 26
11..Tuesday	4 33	7 37	27..Thursday	4 47	7 25
12..Wednesday	4 33	7 37	28..Friday	4 48	7 24
13..Thursday	4 34	7 36	29..Saturday	4 49	7 23
14..Friday	4 35	7 36	30..SUNDAY	4 50	7 22
15..Saturday	4 36	7 35	31..Monday	4 51	7 21
16..SUNDAY	4 37	7 34			

Mrs. Chipman's Cholera Syrup!

To those afflicted with Bowel Complaint, Diarrhea, Dysentery, Cholera Morbus, or Cholera.

YOU have a CERTAIN and UNFAILING REMEDY for these distressing and dangerous diseases in **Mrs Chipman's Cholera Syrup.** *A trial of four years* without failure, gives her the fullest confidence in its efficacy, and justifies her in recommending it to the public as an INFALLIBLE CURE. It can be given without the least risk and with the best effects to children.

The Syrup can be found at Humphrey & Co's, 5th Ward ; at Simon Stone's, 3d Ward ; and at W S Hunn's, 1st Ward. Also, a constant supply at Mrs Chipman's residence, on South Water St , 5th Ward. Mrs C will also attend with her Medicine, if desired. jy12dtf

MONTHLY BULLETIN.

BOOKS PUBLISHED IN JUNE—
Dodd Family, by Charles Lever,
Egypt, Past and Present, by Thompson,
The Tent and the Altar, by Cummings,
Morning Stars of the New World.
History of Protestant Church in Hungary. D'Aubigne.
Dr Smith's History of Greece,
This, That, and The Other, by Louise Chandler,
Rogers' Poetical Works, the first of a new edition of the British Poets by Epes Sargent,
Turkey and the Turks, by J V. C. Smith,
Greece and the Golden Horn by Stephen Olin, D D
Two Roads, or the Right and the Wrong, by Jas. Knox,
Boys at Home, by C Adams,
Life and Labors of St. Augustine,
Layard's New Discoveries in Ninevah,
Ford's History of Illinois,
Wisconsin Reports, by Judge Smith, 1st volume,
Circuit Court Rules, bro't up to this date,
Templeton's Mechanics' Companion,
"I still Live"—Life, Eulogy and Great Orations of Webster.

For sale by (je20) A WHITTEMORE & CO

NEW FIRM AND NEW GOODS!
KANE & BROTHER,
15 Spring St., corner of West Water St.,
(OLD STAND OF S. C WEST & CO)

ARE now opening a FRESH and COMPLETE ASSORTMENT of

Groceries, Provisions, Foreign Fruits and Wooden Ware,

all of which they offer, at wholesale and retail, as CHEAP AS THE CHEAPEST.

Goods delivered in any part of the city, from 6 A M. to 10 P M.

Milwaukee, June, 1854 je20d30t

R. G. SUMNER,
Corner Main & Mason Sts., Milwaukee,
MANUFACTURER OF AND DEALER IN
Looking-Glass, Picture and Portrait Frames,
OF EVERY DESCRIPTION.

HE has on hand a choice selection of FRENCH MIRRORS in rich, ornamented frames, which he is enabled to sell at New York prices.

Window and Bed Cornices, Ornamented Composition for Steamboats, Stores, &c.

Maps, Charts and Prints mounted and varnished. Old Paintings cleaned and Frames re-gilt.

All work executed in the most modern style, and at low prices. je20

A RARE CHANCE TO MAKE MONEY.

I PROPOSE to sell thirty recipes for the manufacture of articles of general use which command a ready sale, and large profits. Any young man of ordinary enterprise may select one or more from the number, and make from two to five dollars per day. Also some very valuable information to MARRIED MEN, and which no young man about to get married should fail to procure. All of which I will send to any address upon the receipt of one dollar, by mail or otherwise, POST PAID addressed to

my19 tf W. H. PEYTON, Madison, Wis.

CLOTHING MADE TO ORDER.
EVERY GARMENT WARRANTED.

THOSE IN WANT OF CLOTHING are respectfully informed by **JOHN ELLIS,** that he is prepared to furnish

Clothing of Every Description,

on short notice, and at prices in accordance with cheap rent and small profits.

Orders received and promptly attended to.

JOHN ELLIS, corner Market and Division Sts

Milwaukee, April 29, 1854. ap29d1y

SILKS! SILKS!

BLACK GRO DE NAPLES, GRO DE RHINE, GRO DE SWISS, from 24 to 30 inches wide, warranted the real boiled silk, which never cracks, from 7s to 12s per yard. We have also a good assortment of Spring and Summer Plaid, Striped and Camelion Gro de Nap and Glassed Silks. These silks are very durable, and we are selling them at the unusually low price of 5s 6d to 7s per yard. Those who are about buying will do well to call at 135 East Water street, and examine them.

je14 J. D GARDINER.

WROUGHT IRON RAILING FOR FENCES.

THE samples of Wrought Iron Railing for Fences, Verandahs, Cemetery Lots, &c., have arrived, and we should be pleased to have our friends and the public generally call and examine them. We can furnish them on short notice, at New York cost and expenses, and save considerable trouble to those wishing to purchase.

je23 HENRY J. NAZRO & CO.

FANNY FERN AGAIN!

SECOND SERIES OF FERN LEAVES—Just received. Composed entirely of new matter. An elegant volume with 8 Illustrations—price, $1,25.

64,000 copies of the first series have been sold, and **24,000** of the second were sold by the Publishers within one week after its publication. For sale by the doz. or single, by (jun10) J. A. HALL

JAPANNED WARE.

A LARGE STOCK OF JAPANNED WARE received and in store, and for sale at a *great reduction* from former prices, and at as low, if not lower, than at any other establishment in this city. Also, *Pressed Tin Ware,* full assortment. *Common Tin Ware,* always a stock on hand. All for sale at the lowest rates, as usual, by

jy14 H J NAZRO & CO

TO SPORTSMEN.

SPLENDID CLEANING RODS—the best we have ever received. Also, Shot Pouches and Bags, Powder Flasks, Percussion Caps, all the celebrated makes, and a general and full assortment of Gun Trimmings, for sale at low prices, by jy14 H J NAZRO & CO

L. F. FRISBY,
Attorney and Counsellor at Law,
WEST BEND, WASHINGTON COUNTY, WISCONSIN.

Will attend to the payment of Taxes, and purchase and sale of Real Estate. dec10d1y

SURVEYORS' INSTRUMENTS.—Several sorts of Surveyors' Instruments, just received from the celebrated establishment of A. Meneeley & Co., West Troy, for sale at manufacturers' prices, by

je23 HENRY J NAZRO & CO.

FANNY FERN, Second Series, Lamplighter ; Mrs Partington ; New York, its Upper Ten and Lower Million, and all the popular works of the day, in great quantities at

je27 A. WHITTEMORE & CO S.

ICE MALLETS AND ICE AXES.—A few of these very desirable articles, which are so much needed this warm weather, just received and for sale by

je23 HENRY J NAZRO & CO.

LETTER AND CAP PAPERS, &c.—A new and superior lot of Letter and Cap Papers, Envelopes, &c., &c., just received.

S. CHAPMAN, 165 East Water-st.

SMOOTHING IRONS.

WE have a LARGE ASSORTMENT of this article—some new and desirable patterns. Please call and examine. (my24) H. J. NAZRO & CO.

CUTLERY! CUTLERY! CUTLERY!

200 DOZEN ASST. KNIVES AND FORKS—a large variety of patterns—for sale wholesale or retail by

my26 H. J. NAZRO & CO

PULTE'S DOMESTIC PHYSICIAN, Treatise on Diseases of Children, Woman's Medical Guide, and other Homœopathic Works, on sale by S. CHAPMAN, 165 East Water-st.

SCHOOL BOOKS.—A large and general assortment of all in use—for sale wholesale and retail. Merchants will do well to call before purchasing.

je9 J. A. HALL.

BLANK BOOKS, LETTER & CAP PAPERS, ENVELOPES, &c.—Country Merchants will find our assortment of these articles worthy of attention.

[illegible] H. D. HULL, Irving Bookstore.

WEBSTER'S UNABRIDGED DICTIONARY, in various styles of binding, plain leather, Russia bound, and gilt bindings—a copy of [illegible] may be found at [illegible] A. WHITTEMORE & CO'S.

JUVENILE BOOKS.—We are [illegible] A. WHITTEMORE & CO.

N[illegible] H. D. HULL.

[illegible] BOOKS.—[illegible] A. WHITTEMORE & CO.

[illegible] **BY RAILROAD & STEAM!** [illegible]

LUDINGTON & GRIDLEY,

HAVE commenced the SPRING CAMPAIGN in good earnest. They have on hand by very recent arrivals a LARGE, FULL and COMPLETE STOCK of

SEASONABLE GOODS,

Which, by good management, good luck, &c., they have obtained greatly ahead of their neighbors, and as none of their purchases were made until after the depreciation in prices in the Eastern Markets, their advantage in comparison with those who purchased Goods in March and April, will be some 10 or 15 per cent, all of which the purchaser shall have the advantage of, as our prices will be correspondingly low.

An enumeration of articles is deemed unnecessary. We name only a few of the prominent:

Calicoes from 6¼ to 12½ cts	Black and colored Silks,
Ginghams 6¼ to 25 cts,	Chamelion Silks,
Printed and plain Lawns,	Plaid and striped Silks,
Chally Bareges,	Parasols and Umbrellas,
Barege Delaines,	Gloves and Hosiery,
Mouselin Delaines,	Lace Veils and Mitts,
Printed Bareges,	Fans, Ribands and Laces
Plain and Bird's Swiss,	Fringes and Gimps,
Plain and check Cambrics,	Velvet Trimmings,
Worked Collars and Capes,	Barege Veils and Mitts,
Victoria Lawns,	Linen & Cambric Hdkfs.

N B.—Our brown and bleached Sheetings and Shirtings, Bedticks, Denims cotton Flannels, Plaids, Stripes, Jeans, Mariner's Shirtings, &c , &c , were purchased of the Eastern manufacturers FOR CASH, thereby avoiding the jobbers' profits.

Our **Teas, Coffees, Sugars, Pork, Fish, Flour, Tobacco, Segars, &c.,** have been selected by our Mr GRIDLEY, with regard to suiting our numerous customers, all of which we warrant to be of the BEST QUALITY.

We are Agents for the sale of **Minor & Horton's Celebrated Plows,** from Peekskill, N. Y., of which we have always a full assortment on hand, together with extra castings to match, at wholesale or retail.

Our business will, as formerly, be conducted on the OLD LOW PRICE CASH SYSTEM, SMALL PROFITS, AND QUICK RETURNS, which all will allow advantages both the buyer and seller. In a word, we intend to offer to our patrons and the public great inducements in the way of bargains, and invite all to partake.

June 1, 1854 LUDINGTON & GRIDLEY

HARDWARE AND STOVES!!
—LATE IMPORTATIONS—
W. H. NEWTON,
(AT THE OLD STORE OF WM. H. BYRON & CO)

No. 153 East Water Street,
SIGN OF THE ANVIL.

HARDWARE OF EVERY DESCRIPTION, CARPENTERS' and Coopers' Tools, Brittannia and Japanned Wares, Guns, Pistols, &c , &c.

I am in readiness to furnish Stove Dealers with Rathbone & Co's Albany Cook, Parlor and Box Stoves, at the manufacturer's prices, freight added.

I continue to sell the BROTHER JONATHAN COOK STOVE. I have sold them for the past three years. It has been thoroughly tested by thousands, who will testify that it is the most complete Cook Stove that can be. There is a Summer Attachment to the Stove which will make half difference less in the AMOUNT of fuel used in the summer season, and does away with all unnecessary heat which other stoves make that have not the attachment. The oven is much larger than any other stove of the same size furniture. I warrant the Stove to give complete satisfaction; if not, to be returned, and money refunded. I will refer you to hundreds of the citizens of Milwaukee who are using the Stove.

Also, the manufacture of **Tin, Copper and Sheet-Iron Wares.**

Jobbing done on the shortest notice. Highest Cash price paid for Old Copper and Brass. jel9d1y

Also agent for RAILROAD WHEELBARROWS

GROCERIES! GROCERIES!
—AT WHOLESALE—
103 & 105 East Water St., - Milwaukee.

DUTCHER & SEXTON,

SUCCESSORS to the late firm of P. W BADGLEY & CO , are now receiving their Spring Stock of

GROCERIES,

purchased mostly *for Cash*, which they are prepared to sell as LOW as can be bought in any of the Western markets, consisting in part as follows:

200 hhds New Orleans Sugars,
150 bbls crushed, clarified and refined Sugars,
200 bbls Syrup and Molasses,
300 bags Rio, Laguira and Java Coffee,
250 packages Green Teas,
150 do Black do
125 boxes Pale, Palm, No. 1, and Castile Soap,
100 do Tobacco, various brands,
50 bbls Whale Oil,
200 boxes Star, Sperm and Tallow Candles,

Pepper, Spice, Cassia, Nutmegs, Indigo, Codfish, Sardines, Percussion Kaps, Segars, &c.

Mr DUTCHER has been long known to the business community as one of the late firm of P. W. Badgley & Co , and by close attention to business they hope to merit the same patronage that has been extended to the late firm.

JOHN A DUTCHER,
KELLOGG SEXTON.

Also, Agents for the celebrated **Tiger Rifle Powder.** jan3d1y

HOSIERY! HOSIERY!

TO GENTLEMEN.—We have variegated Cotton and Silk Half Hose. The latter is an article very desirable for gentlemen of taste and neatness, sold at 135 East Water Street, where all kinds of Hosiery can be had at reasonable prices.

TO THE LADIES.—We offer a full assortment of Children's Hosiery, striped, mixed, white, brown and slate—sizes from 1 to 7, embracing the sizes for children from 2 years old upward to Misses' sizes. We would call the particular attention of the Ladies to our white and brown regular made and good-shaped 3-thread English Stocking, of which we are selling large quantities at 30 cts per pair. One pair of those Stockings we will guarantee to outwear six pairs of ordinary Hose. Remember, Ladies, that "Economy is wealth," and if you wish to study economy in the purchase of your Hosiery, you had better buy these stockings. *No one sells them but us.* Remember—30 cts per pair. We have any quantity of white and all colors and prices from 10 cts. per pair upward. Make up your minds to call and see the stockings the next time you are out shopping. Call at 135 East Water St.

je14 J. D. GARDINER.

MILWAUKEE INSURANCE AGENCY.
FIRE, MARINE, AND LIFE INSURANCE.

THE Subscriber is Agent for the following substantial Companies, and will issue policies upon as favorable terms as can be obtained elsewhere.

Connecticut Fire Insurance Company, Hartford, Conn. Capital Stock $200,000, with large surplus. Benjamin W. Greene, President. John B. Eldredge, Secretary.

Mohawk Valley Farmers' Insurance Company, New York. Capital $200 000, well and securely invested. A. C. Van Patten, President. Jasper Ball, Secretary.

Metropolis Insurance Company, of the City of New York. Office, No. 167 Broadway. Capital $300,000. William B. Maclay, President. Wm A Ellery, Secretary.

Charter Oak Life Insurance Company, Hartford, Conn. Capital $200,000, securely invested under the sanction and approval of the Controller of Public Accounts. Alfred Gill, President. James C. Walkley, Secretary.

L KENNEDY, Agent. Office in Phœnix Building, cor. East Water and Michigan sts. ja8d6f

DRUGS AND MEDICINES.
J. H. TESCH,
No. 9 Spring Street, - - - Milwaukee,
—GOODALL'S BLOCK—

HAS fitted up his Store in SPLENDID STYLE, and is now receiving a LARGE AND CHOICE STOCK of

Drugs, Paints, Oils, Patent Medicines, Dental and Surgical Instruments, Perfumery, Brushes, Fancy Goods, &c.,

all of which he offers at WHOLESALE or RETAIL, at the LOWEST MARKET PRICES.

Call and see my20d1y

NEW BOOKS.

HOPES AND HELPS for the Young of both Sexes, by the Rev. G. S. Weaver.

Domestic Practice of Hydropathy, with Illustrations of important subjects, by Edward Johnson, M. D.

Hydropathic Encyclopedia, a Complete System of Hydropathy and Hygiene, illustrated with 300 engravings, by R. T. Trall, M. D.

Spirit Manifestations, Voices from the Spirit Land, &c , all to be had for New York prices at the Irving Bookstore, 150 East Water street. H. D. HULL.

MILLINERY AND DRESS-MAKING!

S. A. CARROLL, No. 18 Wisconsin Street,

IS NOW PREPARED to execute all orders in DRESS MAKING, having just received the latest and most approved styles for Dresses, Mantillas, Mantelets and Tabbies.

Also, a good assortment of SPRING MILLINERY, and a splendid assortment of FRENCH FLOWERS.

my12

GOOD EXERCISE!

THE HEALTHY EXERCISE OF BOWLING can be enjoyed at all reasonable times at the

YOUNG AMERICA BOWLING SALOON

on MAIN STREET, just below Huron.

my11 d6f THOS. [illegible]

GRINDSTONES.

100 TONS ASSTD. GRINDSTONES, [illegible]
100 do do do [illegible]

Just received and for sale by

[illegible] HENRY J NAZRO & CO.

KITCHEN SAWS.—A few of this article, a very valuable one for Housekeepers, for sale by

[illegible] HENRY J NAZRO & CO.

BATTLE FIELDS OF EUROPE.

MAPS OF THE SEAT OF WAR may be found at [illegible] A. WHITTEMORE & CO'S.

[illegible]

[illegible]

In Reply to "I Would I Were a Child Again."

Though bright the golden fancies
Of childhood's rosy dreams,
And fair the orient sunlight
With which its memory teems.

Though bright the gushing fountains,
And bright the greenwood trees;
And sweet the mellow song of birds,
And "merry hum of bees."

Yet the childish heart but wonders
And knows not why it joys,
And deems the glorious works of God
Its playthings and its toys.

The joy of high poetic thought
It knoweth not, nor feels—
The power, that every passing breeze
And stirring leaf reveals.

And if across its morning sky
No clouds its sorrow brings,
It cannot grasp the joy that lies
In life's deep hidden springs.

It knows not of the heavy load
By earth's poor children borne,
Nor of the high and holy joy
Of blessing those that mourn.

And, though it be a "weary lot"
That woman oft must bear,
Yet brightly gleam the way-side spots
To smooth the "brow of care"

If childhood's morning round thee
In mournful memory steals,
Thou knowest not the depth of joy
Thy inner life reveals.

If thou lookest back with longing,
Thou hast never known thy soul,
Stirred in its deep and silent depths
As winds the waters roll.

Thou hast not known the halo-bright
A Husband's love can shed,
And the glory of a wedded life
Along thy pathway spread.

The puny joys of childhood's life
Are as the flowret low,
That drinks the pale and placid beam
Beneath the Oak's broad bough.

And though the storms may rock its top
And rend its branches bare,
It bathes in glorious sunlight
The flowret ne'er can share.

Then bravely press thou onward
With an earnest soul and true,
And richer joy be thy reward
Than childhood ever knew.

'Tis a coward heart that turneth back
And fears to meet the strife,
Of Earth's conflicting elements,
And jarring chords of life.

And if childhood's ignorance
Returns to thee no more,
Thou'lt but leave the babbling streamlet
For old Ocean's grander roar. B.

"I say, Peter, some scamp of a Whig stole half my pig last night."

"How do you know it was a Whig, Bill?"

"Because if he'd been a Loco, he'd have taken the whole of it. The Locos 'go the whole hog,' you know."

We left then.

ESTABLISHED IN 1844.

WISCONSIN

Wholesale Drug Ware-House,

AND THE

PRINCIPAL AGENCY, IN THE NORTHWEST,

For the Sale of all the Most Reliable

POPULAR PATENT MEDICINES OF THE DAY.

☞ Dealers supplied at manufacturers' prices.

S. JOHNSON, JR.,

No. 151 East Water St., Milwaukee, Wis.

OFFERS FOR SALE

Drugs, Medicines, Paints, Oils, Glass, Varnishes, Perfumery, Fancy Goods, Herbs and Extracts,

on the most favorable terms.

☞ Country merchants and others are invited to examine his Stock and Prices.

☞ *Great Care will be observed in packing goods for the Country.* my20

JONES & CORL,

No. 208 East Water Street, Milwaukee,

(NEXT DOOR TO PAFENDIEK'S BANK,)

ARE NOW OPENING

And offering for Sale, an ASSORTED STOCK of

FAMILY GROCERIES,

at as low prices as they can be purchased in this market, and which will be sold at either WHOLESALE or RETAIL.

☞ CASH PAID FOR BUTTER, EGGS, POULTRY, &c., or taken in exchange for goods.

☞ All goods purchased at our store, will be delivered, free of any charge, from 6 A. M. till 10 at night. my5dif.

NEW BOOKS!

By LAST NIGHT'S EXPRESS.—*The Parish Side*, by the author of "Clerk of the Parish of Edgefield," with illustrations.

The Art of Manufacturing Soap, including the most recent discoveries, &c.

Farmingdale, by Caroline Thomas. "With time and patience," says the Oriental Proverb, "the Mulberry leaf becomes Satin."

Wensley, a Story without a Moral.

The Hive, or the Bee Hunter, a repository of Sketches, including peculiar American Character, Scenery and Rural Sports, by T. B. Thorpe.

Tempest and Sunshine, or Life in Kentucky.

—All cheap for cash, at the Irving Bookstore, 150 East Water St. H. D. HULL.

HARD WOOD LUMBER!

THE undersigned has established a LUMBER YARD, on the Canal, opposite the Old Saw Mill, for the purpose of keeping a FULL SUPPLY of

All Descriptions of Hard Wood Lumber,

and will fill all orders on short notice, in any amount, from his Steam Saw Mill, which is now cutting from Forty to Fifty Thousand Feet per week.

☞ So call at the Old Saw Mill, as heretofore.

L. COMSTOCK.

Milwaukee, May 11th, 1854. my13-6m

CAST IRON WELL CURBS.

A SMALL LOT of this most CONVENIENT ARTICLE just received. It is for wells and cisterns, and should be placed over all of them where there are children. Please call and see. For sale by

my11 H. J. NAZRO & CO.

WOOD FOR SALE.

SEVERAL ACRES of OAK and MAPLE WOOD for sale cheap, on the Janesville Plank Road. Apply to JOHN GREGORY, House and Land Agent, Kneeland's Block, East Water Street. my27

PAPER HANGINGS.

OUR SUPPLY of NEW BEAUTIFUL PATTERNS will be found equal to any in the West, and at prices that cannot but be satisfactory.

jun6 IRVING BOOKSTORE, 150 East Water-st.

CLOTHES' PINS.

PATENT SPRING CLOTHES' PINS—A new lot just received,—a neat, small and serviceable article.

The attention of housekeepers and wholesale dealer is respectfully called. (my30) H. J. NAZRO & CO.

THE BRITISH POETS.

LITTLE & BROWN'S EDITION, beautifully printed in neat volumes, at 75 cents, to be found at

jan5 A. WHITTEMORE & CO'S.

MOSS! MOSS!—12,000lbs. ass't. Moss just received and for sale at retail or by the bale, by

my26 H. J. NAZRO & CO.

A FEW ACRES OF LAND for sale, near the city limits. Apply to JOHN GREGORY, House and Land Agent, Kneeland's Block, E. W. St. my29

BAKER & CO'S celebrated Chocolate, Cocoa, Broma, and Cocoa Paste, a new fresh lot just rec'd, and for sale by LUDINGTON & GRIDLEY.

1000 STARK MILLS and other styles of Seamless Bags, on hand and for sale by LUDINGTON & GRIDLEY.

GENT'S Linen Half Hose, a new article for Gentlemen's summer use, for sale by

LUDINGTON & GRIDLEY.

PROFILE PAPER, Cross-Section Paper, Tracing Paper and [illegible] used in drafting. S. CHAPMAN, 165 East Water-st.

FRENCH PAPER HANGINGS—A NEW supply of [illegible] in town. [illegible]

S[illegible] for sale by [illegible]

W[illegible] 1000 [illegible] H. J. NAZRO & CO.

[illegible] Fancy, Jewelry [illegible] S. CHAPMAN.

NEW BUSINESS ARRANGEMENT.

C. J. GILBERT & CO.,

HAVING PURCHASED THE STOCK, and taken the store,

No. 17 Wisconsin Street,

formerly occupied by B. B. Bean, have the honor to announce to the citizens of the City and State, that we are now ready to sell all kinds of

BOOKS AND STATIONERY,

consisting of Miscellaneous Books, School Books, Letter Cap and Note Paper, Envelopes, Steel Pens, Port Monnaies, Card Cases, Pocket Knives, and a VAST NUMBER of other articles too tedious for us to enumerate here.

GOLD PENS.

A LARGE ASSORTMENT from all the manufacturers. Who, that knows the luxury of writing with a fine Gold Pen, will use any other. Who? we ask!

PAPER HANGINGS.

The largest assortment, and cheaper than ever before offered west of the Lakes. ☞ DON'T WHITEWASH YOUR HOUSES, when it is cheaper to Paper them from the large assortment of C. J. Gilbert & Co.

Cheap Publications—All kinds received as soon as issued by the Publishers.

Magazines—Harper's Putnam's, Godey's, Eclectic, Blackwood, Hunt's Merchants' and all others, which will be sent to any part of the State. Harper and Putnam at **$2,50** per year, when paid in advance. Whoever peruses a No. of these Magazines, without mentally exclaiming, "It is worth twenty times its cost!"

Daily Papers mailed at the Publishers' prices.—By an arrangement recently made with the Publishers, we can furnish all of the NEW PUBLICATIONS as soon as issued from the Press.

Citizens of Wisconsin! if, in making your purchases, a large stock to select from, and **a saving of twenty per cent. in price** is an object with you, then call upon C. J. GILBERT & CO.

Milwaukee, April 25, 1854. ap25 6m

STOVES! STOVES!!

1854. Spring, Summer and Fall Trade! 1854.

THE Subscriber gives notice to the Country Trade that he will receive during the months of May and June,

3000 Premium Stoves,
3000 Air-Tight Cook Stoves,
2000 Elevated Oven Cook,
2500 Box and Plate Stoves,
2000 Parlor Air-Tight,

All of which are of the best style and made from the best materials.

Among the Elevated Ovens may be found the KING OF STOVES, which is warranted to do more cooking with the same amount of fuel than any other stove in existence. And if any person, after purchasing, does not find it so, they are at liberty to return it, he (the subscriber) paying cost of transportation.

He will supply the Trade with Stoves at less prices than they can be bought East and brought here, transportation added.

Tin Plate, Copper, Sheet Iron, Pig Tin, Wire, &c., on hand at New York prices.

LANSING BONNELL,

Agent for Vincent Hinrod & Co.,
89 and 91 East Water-st., Milwaukee.

☞ L. BONNELL is also Agent for **Fairbanks' Scales** and **Herring's Salamander Safes.** A large supply constantly on hand at manufacturers' prices. my27dkm

---

NEW GOODS! NEW GOODS!

I AM just receiving my SPRING STOCK OF GOODS, which were purchased under as favorable circumstances as any in market, having been purchased exclusively FOR CASH, and will be sold at as LOW PRICES (if not lower) than at any other establishment in the city. For the proof of which it will only be necessary for those wishing to purchase, to call at **No. 199 East Water Street,** and examine goods and prices.

My goods are of as GOOD QUALITY and STYLES as any in the market, and consist of nearly everything in the Dry Goods line, such as

Silks, Cashmeres, Tissues, Bareges, Muslin and Berege de Laines, Lawns, Jaconets, Ginghams, Chambras, Poplins, &c., &c.

Shawls, &c.—Crape, Broche, Cashmere and Silk Shawls and Scarfs, Mantillas, Parasols, Fans, &c., &c.

Embroideries—consisting of Chemisettes, Collars, Undersleeves, Worked Bands, Edgings and Insertings.

Straw Goods—consisting of Bonnets, Flats, Children's Flats, and Straw Trimmings.

Linens, &c.—Irish Linens, Linen Lawns, Linen Cambrics, Linen Handkerchiefs, &c., &c.

Together with a good assortment of DOMESTIC GOODS, which will be sold CHEAP FOR CASH, at *No. 199 East Water Street, Martin's Block.*

ap25 E. S. BURR.

HENRY J. NAZRO & CO.,

SIGN OF THE PADLOCK.

141 East Water St., Milwaukee.

WHOLESALE & RETAIL DEALERS IN

HARDWARE AND IRON.

WE shall be receiving, during the season of Navigation, FULL STOCKS and LARGE ASSORTMENTS, of every description of

English, German and American Hardware.

Also, **Iron, Steel, Nails, Glass, Sash, Rope, &c., &c.**

And shall have the pleasure, from time to time, of informing the readers of this journal of the different articles which we are receiving.

This is the first time we have appeared before the readers of the *Free Democrat*, and we trust we may make the acquaintance of and sell to a large number of them, goods in our line. We shall be pleased to show and to sell our goods when an opportunity offers.

☞ *We do not mean to be undersold.* (ap22)

HENRY J. NAZRO, New York. JOHN NAZRO, Milwaukee.

PIANOFORTES!

THE MOST MAGNIFICENT STOCK

EVER BROUGHT TO THIS CITY.

Can now be seen at H. N. HEMPSTED'S MUSIC WARE-ROOMS, 175 East Water Street, Milwaukee.

Boardman and Gray's Celebrated Pianofortes, with their *Patent "Dolce Campana" Attachment.*

Ten first-class Premiums and Gold Medals have been awarded to these Pianos, by various Fairs and Institutes, within about two years, and the manufacturers have in their possession testimonials from the most distinguished Musicians of Europe and America, including Jenny Lind, Strakosch, Gottschalk, Benedict and others, all *unanimous* in awarding to these Pianofortes the *first rank for superiority of tone, touch and finish.*

Also, **Firth, Pond & Co.'s Crystal Palace Premium Pianofortes,** with broad scale and powerful tone.

Hallet & Cumston's Boston Pianos and **Stoddart's celebrated New York Pianos.**

☞ All for sale at Manufacturer's Prices, and Warranted in every instance to prove satisfactory, or no sale.

my10 H. N. HEMPSTED, 175 East Water St.

NEW BOOKS.

THE THREE COLONIES OF AUSTRALIA—New South Wales, Victoria, and South Australia—their Pastures, Copper Mines and Gold Fields.

A YEAR WITH THE TURKS—Giving a plain, unvarnished account of a journey through Turkey, the character of her population, and a good map.

THE RUSSIAN SHORES OF THE BLACK SEA—Giving also the character of the contending party—the Russians—and a good map.

RUSSIA AS IT IS—This Book needs no recommendation; it speaks for itself. I need only say that the author gives an interesting account of the customs, manners, sentiments, opinions and aspirations of the Russians.

HOUSEHOLD SCENES FOR THE HOME CIRCLE. A valuable gift for a friend, with illustrations from Cotton.

Sold by H. D. HULL, at the Irving Bookstore, 150 East Water Street. my24

GARDEN AND FLOWER SEEDS.

THOS. HISLOP, Seedsman and Florist to the "Wisconsin State Agricultural Society," begs leave to announce the arrival of his Annual Stock of *Farm, Vegetable* and *Flower Seeds*, from England and Germany.

Separate Catalogues of each kind, with full description, may be had on application. The Flower Seed catalogue also contains a list of Roses, with Green House and other Plants.

N. B.—OSAGE ORANGE SEED for Hedges always on hand. THOS. HISLOP,

ap28 25 Wisconsin St., Milwaukee.

E. GILLESPIE,

Wisconsin Street, nearly Opposite the Stage Office,

KEEPS CONSTANTLY ON HAND, for his Customers and the Public generally,

Groceries, Vegetables, Poultry, Game, &c.

☞ The patronage of the public is respectfully solicited. dec31

REMOVAL.

S. J. MATHER has removed his stock of Crockery, China and Glassware to No. 20 East Water Street, next door to W. P. Young's, where he has on hand a LARGE STOCK OF GOODS, to which he invites the attention of the public. my18

MILWAUKEE SNACK,

MANUFACTURED BY

HOYER & MEINERS.

☞ Depot in Nunnemacher's Block, Market Square near Oneida Street Bridge. [illegible]

MRS. LEVY,

Corner Main and Oneida Sts., Milwaukee.

☞ FRENCH EMBROIDERY, FANCY WORK, and DRESSES. [illegible]

A[illegible] for School and Counting House. [illegible]

W[illegible]

C[illegible]

O[illegible] various kinds and prices, at J. D. GARDINER'S.

NEW ROUTE TO THE EAST.

1854 1854

THE GREAT WESTERN RAILWAY OF CANADA,

☞ **Is now Open from Detroit to Niagara Falls, forming the fast link of the Great Central Route between Chicago, New York, and Boston, being the Shortest, Quickest and Cheapest Route East.**

☞ **Only One Change of Cars between Chicago and Niagara Falls.** ☜

☞ Trains leave Detroit daily (Sundays excepted) at 9 A. M., through in 8½ hours, connecting with the Night Express from Chicago, and with the New York Central Evening Lightning Express at Niagara Falls for Albany, New York and Boston.

The Great Western Railway also connects at Niagara Falls with the Canandaigua and Niagara Falls branch of the New York and Erie Railroad; and via Buffalo, with the Buffalo and New York City Branch New York and Erie Railroad—a variety of connections East unequalled by any other route.

ACCOMMODATION TRAIN leaves Detroit daily (Sundays excepted) at 1½ P. M.

EVENING EXPRESS leaves Detroit daily, at 5½ P. M., connecting at Niagara Falls with the New York Central Morning Lightning Express, arriving in New York the same evening.

☞ Passengers leaving Detroit in the morning, arrive at Buffalo the same evening.

Baggage checked through to Niagara Falls, Buffalo, Albany or New York.

This route offers great inducements to travellers, by the great distance saved over any other route.

The Great Western Railway passes through the most interesting and highly cultivated portion of Canada, affording a variety of scenery of unsurpassed beauty and grandeur, including the two greatest wonders of the world, the Falls of Niagara, and the Railway Suspension Bridge, over Niagara River.

☞ For through Tickets, apply at the office of the Michigan Central Railroad, opposite the Tremont House, Chicago, or at any of their offices in the Western towns.

ap12 C. J. BRYDGES, Managing Director.
D. S. CRANDALL, Gen'l Western Agent.

M. L. VARNEY, Agent for Milwaukee.

GREAT CENTRAL ROUTE.

MICHIGAN CENTRAL RAILROAD!

Great Western (Canada) Railroad Open!

Forming, with other Lines, the Shortest, Quickest and Safest Route between MILWAUKEE, BOSTON AND NEW YORK!

ON AND AFTER MONDAY, 30th January, Passenger Trains will run daily, except on Saturday Evening and Sunday Morning, from Chicago as follows:

Leave Chicago at 7 A. M. and 9 P. M.

The 9 P. M. Train connects next morning, at Detroit, with the Train for the East over the Great Western Railroad.

The Morning Train from Chicago connects at Michigan City with Trains on the New Albany and Salem Railroad for Lafayette and Cincinnati.

☞ Through Tickets for Buffalo, New York, Boston, and other cities East, sold at the Ticket Office, opposite the United States Hotel, next door to the American Express Company's Office, Huron street, Milwaukee.

ap18 EDWIN NOYES, General Sup'nt.

L. H. COTTON, Ticket Agent.

MICHIGAN SOUTHERN RAILROAD.

NOTICE!

General Passenger Office Michigan Southern R. R.,
Chicago, May 10, 1854.

ON AND AFTER MONDAY, MAY 15,

Four Passenger Trains will leave Chicago Daily,

OVER THIS ROAD, AS FOLLOWS:

1st.	MORNING EXPRESS,	Leaves at 6 A. M.
2d.	MAIL EXPRESS,	" at 2 P. M.
3d.	EVENING EXPRESS,	" at 6 P. M.
4th.	STEAMBOAT EXPRESS,	" at 8 P. M.

1st, 2d and 3d Trains make direct Railroad connections with all important points throughout Ohio, Pennsylvania, New York, and the New England States.

The 4th is an exclusive Steamboat Train, and connects *only with the Company's Steamboats at Monroe*, for Buffalo without landing. GEO. M. GRAY, Agent.

B. F. PECKHAM, Agent, Milwaukee.

my13

1854. 1854.

CLEMENT'S LINE OF STEAMERS.

THE STEAMERS running in the above line, will leave this Port—

For Chicago, every morning, at 8 o'clock; and

For Sheboygan, every afternoon, at 3 o'clock,

"weather permitting."

This line connects at Chicago with the Michigan Central and Michigan Southern Railroads.

mar10 KELLOGG & STRONG, Agents.

HIBBARD & MCKAY,

MANUFACTURERS OF, AND WHOLESALE AND RETAIL DEALERS IN

BOOTS AND SHOES,

No. 202 West Water Street, Milwaukee,

(Opposite the Methodist Episcopal Church,)

Have always on hand a complete assortment, and are prepared to manufacture everything in their line of the BEST MATERIAL, on the shortest notice, and in a style unsurpassed for neatness and durability by any establishment in this city.

They promise entire satisfaction in the execution of all orders entrusted to their care, and all they ask is a trial.

Give them a call and judge for yourselves, as they feel confident that a continuation of your favors will follow.

☞ Remember the place—No. 202 West Water Street, opposite the Methodist Episcopal Church. feb2d1y

---

MCNEILL & GRANT,

House, Sign, Coach, and Ornamental

PAINTERS,

Imitators of Wood and Marble and Paper Hangers.

☞ Walls and Ceilings done in White and other Colors. Parlors finished with *French and American Zinc.* All done in Superior Styles and at Low Prices.

☞ Orders promptly attended to. Shop corner of Main and Mason streets. mh25d1y

---

J. A. HALL,

(formerly Hall & Pierce,)

Bookseller and Stationer and Dealer in Paper Hangings,

HAS now on hand for sale a LARGE ASSORTMENT of most of the goods wanted in his line of business, and has "more of the same sort" on the way.

J. A. HALL, 165 East Water St., Milwaukee

ANOTHER "IMPORTANT CHANGE."

IRVING BOOKSTORE removed 2 doors north of the "Old Stand," to

150 East Water Street,

where the "Low Rents" will give us a great advantage over our neighbors in the trade. We trust our old customers and friends will not fail to find us.

A full assortment of articles in our line now on hand for sale at still lower prices. H. D. HULL,

May 15, 1854. Irving Bookstore.

THE SOCIAL ORCHESTRA.

A COLLECTION of the latest and most popular Melodies, arranged as Solos, Duetts, Trios and Quartettes, for the Violin, Flute and Violoncello, suitable for Serenades, Evenings at Home, &c. By Stephen E. Foster, author of "My Old Kentucky Home," "Nelly Bly," and other popular songs. Just published by Firth, Pond & Co., New York, and for sale at 175 East Water st. by

mar6 H. N. HEMPSTED.

☞ **REMOVAL.** ☜

I SHALL hereafter be found with my Stock of Goods on the Second Floor, over my old stand, now the Bank of Commerce, where I shall be ready to wait on my old customers.

☞ Unusual advantages will now be afforded to purchasers of PAPER HANGINGS and STATIONERY.

mh21 SILAS CHAPMAN.

ANTI-SLAVERY WORKS.—

Miscellaneous Writings on Slavery, by Wm. Jay.
Higher Law, by Episcopal.
Speeches in Congress, by Giddings.

and various other popular anti-slavery works, at

A. WHITTEMORE & CO.'S.

NEBRASKA QUESTION.—Comprising Eight Speeches in the U. S. Senate, together with the History of the Missouri Compromise, Webster's Memorial, Compromises of 1850, &c. &c. A supply this day received at the Irving Bookstore. (ap21) H. D. HULL.

BUTLER'S PROBATE TREATISE.—Probate Law on the Powers, Jurisdiction and Practice of the County Courts of the State of Wisconsin, by Hon. W. P. Butler, Judge of Jefferson Co. A full supply this day received at H. D. HULL'S, Irving Bookstore.

SPRING STYLES.—Beebe & Co.'s and Genin's Spring style Hats received and for sale by J. H. SILSMAN, [illegible] East Water st., Milwaukee.

JUST READ THIS!

P. BARKER has the nicest lot of Fans, [illegible] [illegible]

A[illegible] WHITTEMORE & CO.'S.

1854. SPRING EXHIBITION!

A MAGNIFICENT STOCK OF DRY GOODS!

Greater Bargains were Never Before Offered!

WONDERFUL AND ASTONISHING!

Great Addition to the Immense Stock of Goods, at

MACK'S NEW YORK CHEAP CASH STORE!

No. 194 West Water Street, Milwaukee,

—DURING THE PAST WEEK—

MAKING the Largest Assortment of Dry Goods to be found in the City. Having bought of importers and manufacturers and heavily at auction, under extraordinary circumstances, they are prepared to offer, at great bargains, all kinds of

Silks, Shawls, Mantillas, French Muslins, Calicoes,

Delaines, Chall's, De Beiges, Lustre de Lyon, Alborines, and indeed every kind and style of Dry Goods worn by Ladies, Gentlemen or Children, or used in household affairs, and they respectfully solicit the public to

Call and Examine their Stock,

and judge for themselves whether their Goods are not superior in quality and style and CHEAPER THAN AT ANY OTHER ESTABLISHMENT IN THE CITY. It is impossible to enumerate all, or even a moiety of their great bargains, but would call attention to a few as a sample.

45,000 yards Chambrey Linen, Scotch and American Ginghams, for 1 shilling, worth 2s.

50,000 yards Lawns, Organdines and Printed Muslins, yard wide, all colors, very fine goods, at 1 shilling a yard, worth more than double.

Merinoes, Alpaccas, Lustre de Lyon, Poplins, Muslin de Laines, Bareges, Barege de Laines, Tissues, Challies, De Beiges, Grenadines and Alborines will be offered so cheap that they can be bought for common wear.

BEAUTIFUL, FASHIONABLE PLAID SILKS, at 5 shillings a yard.

ELEGANT, PLAIN, CHANGEABLE and STRIPED SILKS, at 6 shillings a yard.

White Goods and Embroideries.

They offer the strongest inducements to purchasers and are confident they cannot be excelled.

They offer the best of Bishop Lawns, India Linen, Book Muslins, Swiss and Dotted Muslins, plain, striped and checkered Cambrics, from 1 shilling a yard upward.

Also, Lace and Muslin Window Draperies, Chemisettes, Undersleeves, rich embroidered Collars, embr'd Pocket Hdkfs, Infants' Waists, Lace Veils, Muslin and Cambric Bands, Edgings and Insertings, Thread Laces, etc., embracing an almost endless variety, and which they are offering at unheard of low prices.

SHAWLS.

Rich Canton Crape Shawls, black and colored Silk do., printed and wrought Cashmere, plain and printed Delaine, French Cashmere, and Broche Long and Square, of the most beautiful styles and patterns and splendid quality, at manufacturer's prices.

Cloths, Bonnets, Gloves, Hosiery, &c.

French Broadcloths, Doeskins and Cassimeres, of our own importation, and Sattinetts, Ky Jeans, Flannels and Vestings, at prices much below their value.

Ladies' and Misses' Tuscan, Lace and Straw Bonnets, Ribands, Flowers, Parasols, Linens, Laces, Gloves, Hosiery, and Trimmings, in great abundance and at extraordinary low prices.

Marseilles Quilts, Toilet, Table and Piano Covers, Table Damasks, Diapers and Napkins of every kind and style the market affords.

French, English & American Calicoes, bleached and unbleached Shirtings, Sheetings and striped Shirtings, from 4d upward—and so on, through every department of their immense establishment, so that a Lady can buy her own and family's supply

Cheaper than anywhere else in this City.

And so extensive and general is their assortment, that everything that any Lady or Family can want, may be obtained there, without the fatigue and perplexity of

Running all over Town,

to make up their supply. They would invite special attention to their stock of

Plain Black Silks,

of the very best manufacture, and warranted A No. 1; also, every other kind of Black Silks, as watered, figured, plaid and striped, &c.

Mourning Goods of every Description.

Our Wholesale Departments on 2d, 3d and 4th floors, are well filled with Goods adapted to the Wisconsin market, and Merchants, Milliners and Pedlars will be supplied at New York Jobbing Prices.

MACK, OTTINGER & CO.,
New York Cheap Cash Store,
194 West Water Street, Milwaukee.

☞ We shall daily receive new Goods from our House in New York, and will always be supplied with the most fashionable and desirable styles, as they may arrive from Paris and London. my2

1854 WISCONSIN 1854

FURNITURE & UPHOLSTERY ESTABLISHMENT,

—WHOLESALE AND RETAIL—

172 and 174 East Water St., Milwaukee.

SEAMAN & WING,

HAVING FORMED A CO-PARTNERSHIP for the transaction of a general business in the above line, will be prepared this Spring to exhibit in their extensive **Ware Rooms the Largest Stock** ever offered in the western country.

CABINET FURNITURE,

Embracing nearly every article connected with the trade. Elegant new designs in all styles of rich Furniture in ROSEWOOD, MAHOGANY AND BLACK WALNUT. Medium and Common Furniture, good materials and workmanship to suit all.

UPHOLSTERY.

In this department of the trade care will be taken in selecting as to quality and style for general sales—with an assortment large and complete. A competent and experienced man always on hand to execute work in connection with this branch of business.

FURNISHING GOODS,

Of all kinds. Beds in Feathers, Curled Hair, Moss, Cotton, Sea Grass and Straw. Also on hand and made to order, the celebrated SPIRAL SPRING AND HAIR MATTRASS.

TO THE TRADE.

Cabinet Makers through the country can at all times be supplied with articles in their line at a small advance from New York cost. Eastern knock-down work in every variety.

VARNISH AND JAPAN.

Agents for Thompson, Price & Co.'s celebrated Varnishes and Japan.

N. B.—We have the exclusive Agency in this State for the sale of

"Fisk's Patent Metallic Burial Cases."

An article altogether unique, and which is destined to become, from their imperishable nature, an article of general use. Sold at New York prices, transportation added.

It will be an object with the Proprietors of the above concern, of establishing one of the largest General Depots of this kind in the "Western Country."

☞ All orders will be promptly executed, and the Firm responsible for all work warranted by them.

A. D. SEAMAN, JOHN WING, JR.,
je2 [Formerly Sexton, Wing & Co.

UNCLE BEN

HAS JUST RECEIVED A LOT OF

Fine Moleskin and Drab Beaver Hats,

Expressly for the City Trade.

Beebe & Co.'s, Genin's and Leary's Styles!

Also, a complete assortment of all kinds of

SUMMER AND STRAW HATS,

for sale low. Call in and see, at THROOP & BAILEY'S,

180 East Water Street.

N. B.—Hats that are made by EASTERN CONVICTS who have served their time, for sale at from $1,50 to $3,00.

my16 THROOP & BAILEY, 180 East Water St.

FARM FOR SALE.

JOHN GREGORY, House and Land Agent, is instructed to sell **115 acres of first rate land**, near the village of Johnson's Creek, in Jefferson County. It has the advantage of a Plank and Railroad, and is situated on the banks of Rock River.—This will be sold cheap. ap20

---

100 Cans Baltimore Spiced Oysters,

50 one gal. kegs do do do
500 Cincinnati Sugar-cured Hams,
300 St. Louis do do do
1000 Milwaukee do do do, for sale by

JONES & CORL,

my5 208 East Water Street.

WANTED, AT "PAR"

FOR GROCERIES—At the very lowest Cash prices

$1000 Joint Stock Co. Bank, Toronto,
1000 Erie & Kalamazoo Railroad Bank,
1000 Macon Merchants' Bank, Georgia.

my[illegible] By JONES & CORL, 208 East Water St.

SPRING GOODS!

200 Dozen Common-Handled Hoes.
100 do Cast Steel Hoes.
All kinds of Garden Tools.
100 setts of Cultivator Teeth.

For sale cheap, by HENRY J. NAZRO & CO

NEW STYLE CAPS.

A NEW and beautiful style of Caps—[illegible] fashion—can be found at 180 East Water street.

ap11 J. H. SILSMAN.

PAPER HANGINGS.—Another arrival, in the unprecedented short time of two months, from the [illegible] [illegible] Call and see at 165 East Water st. J. A. HALL.

☞ Cash Paid for Old Copper. TURTON & BRECOMB,

my29 Eagle Foundry, West Water St., Milwaukee.

PUMP CHAIN.—[illegible] Galvanized Pump Chain, received and for sale by

my11 H. J. NAZRO & CO.

BOX STRAPS.—A small lot received, and for sale by (my11) H. J. NAZRO & CO.

C[illegible] J. A. HALL.

V[illegible] J. D. GARDINER, 133 E. W. St.

KIRBY'S ACCOMMODATION HACK.

KIRBY may be found, with his Hack, on Main street, near the Theatre, in the day time, and any orders left for him at "Old Kirby's" Jewelry Store, corner of Wisconsin and East Water streets, will be promptly attended to.

He will convey passengers to and from the Boats or Railroad, or carry parties about the city, for very moderate fares.

KIRBY hopes by close attention to business to please all. dec2

CITY OMNIBUS LINE.

First Ward, Spring street Hill, Kilbourntown and Walker's Point.

Running regularly from 6 o'clock A. M. to 9 o'clock P. M. ☞ Tickets to be had at the Stage Office, Wisconsin street, or of the Drivers. Price Five Cents. je26

AMERICAN EXPRESS COMPANY.

CAPITAL, - - - - - - $200,000.

To and from New-York, Buffalo, Dunkirk, Cincinnati, Chicago, St. Louis, and intermediate places.

MESSENGERS will leave Milwaukee daily, (Sundays excepted,) for New-York and intermediate places. Also to Sheboygan daily.

☞ Each Express is sent in charge of trusty messengers, provided with iron chests, for the safety of valuable packages entrusted to their care.

PROPRIETORS:

LIVINGSTON, FARGO & CO., Buffalo.
WELLS, BUTTERFIELD & CO., New-York.
WM. C. BURRELL, Agent,
Office McCrea & Bell's Block, Huron st., Milwaukee.

may24

MUTUAL LIFE INSURANCE COMPANY, N. Y.

ACCUMULATED FUND, **$1,600,000.**

FIRE PROTECTION, INSURANCE COMPANY,

HARTFORD, CONNECTICUT.

THE undersigned, Agent of these well known Companies, continues to take Risks on Life and Property. Ludington's Block, corner E. Water and Wisconsin-sts.

dec1-1yr ELLIS WORTHINGTON, Agent.

AT **C. OTT'S BOOKSTORE,** No. 275, Market Square has just arrived:

F. AHN'S

New, Practical and easy Method of

LEARNING THE GERMAN LANGUAGE.

WITH A PRONOUNCIATION

arranged according to J. C. Oehtschlager's recently pub'd

Pronouncing German Dictionary.

FIRST & SECOND COURSE.—8vo., 180 *pages, bound in Muslin, 37½ cents each.*

This little work which met a favorable reception in Europe is just republished in this country. It is suited to every capacity, and cannot fail to facilitate the labors of the student, who is desirous of learning to read and speak the German language in the shortest time possible. German literature occupies a high position. Germans are pouring into this State by thousands every year; their language, therefore, is becoming every day of more importance to the people of Wisconsin. We therefore heartily recommend these elementary works to all those who desire to study this fine language. [ap23] C. OTT, Agent.

GENTLEMEN'S FURNISHING STORE.

No. 173 East Water street.

I. P. ROGERS having purchased the entire Stock in Trade formerly belonging to N. JEWETT, will continue the

Merchant Tailoring & Clothing,

—ALSO—

The Hat, Cap, and Furnishing business,

in all their branches, at the old stand, No. 173 East Water street, where he will be happy to see all the old customers of the establishment, and endeavor by fair dealing, to make new ones.

In the CUSTOM DEPARTMENT, he has secured the services of Mr. P. I. WEEKS, long and favorably known in this community.

☞ Garments made to order on short notice, and *warranted to give satisfaction.*

Milwaukee, June 25, 1852.

TO PRINTERS.

THE undersigned has been appointed Agent for Bliss, Potter & Co.'s CARD BOARD, and will sell

Satin B,	at	$6,00	per 100 sheets,	
Satin O,	at	7,00	do	do
Porcelain A,	at	7,00	do	do
Extra do.,	at	10,00	do	do
Printers,	at	7,00	do	do
Extra do.,	at	8,50	do	do
Double Enamel,		17,00	do	do
Superfine do.,		11,00	do	do
Extra do.,		18,00	do	do

Colored 2 sides, 4 sheets thick, $14,00 per 100 sheets,
Do do 6 do do 21,00 do do

Cut Cards at proportionately low prices. We have also an assortment of Colored and Enamelled Paper, Colored and Book Ink, for sale low. And a large stock of Plain Cap and Letter Paper, Folio Post, &c., at prices which cannot fail to be satisfactory.

Terms for Card Board and Cards, *Cash on Delivery of Goods.* (dec22) J. A. HALL.

METALIC BURIAL CASES!

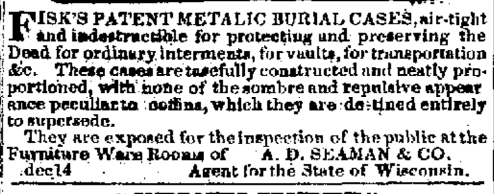

FISK'S PATENT METALIC BURIAL CASES, air-tight and indestructible for protecting and preserving the Dead for ordinary interments, for vaults, for transportation &c. These cases are tastefully constructed and neatly proportioned, with none of the sombre and repulsive appearance peculiar to coffins, which they are destined entirely to supersede.

They are exposed for the inspection of the public at the Furniture Ware Rooms of A. D. SEAMAN & CO.

dec14 Agent for the State of Wisconsin.

"IMPROVED TRIUMPH."

THE subscribers are now manufacturing the above named STOVE, which for durability, action, and the general satisfaction it gives, has NO EQUAL; and being an entirely NEW STOVE in this market, will be an inducement for the public to examine it, before purchasing elsewhere. We have two sizes of the above, and various other kinds of stoves kept by the trade.

All of which are of Milwaukee manufacture.

☞ For Sale at 290 West Water street, and 115 East Water street, Milwaukee.

☞ Extra Plates furnished when wanted. The highest price paid for Old Iron, in exchange.

feb27 DECKER & SEVILLE.

THE CATHOLIC PULPIT.—Containing a Sermon for every Sunday and Holiday in the year, and for Good Friday. From the last revised London Edition.

This most valuable and celebrated periodical has just arrived at C. OTT'S Bookstore, 275 East Water street, where subscriptions will be received. The work will be completed in semi-monthly numbers, making an 8vo volume of nearly 800 pages, at the low price of two dollars.

To the practical judge of eloquence, this work presents a wide and varied ground of comparisons between the respective styles of French, English, German and Italian Oratory.

☞ C. OTT is also Agent for the "*Shepherd of the Valley*," published at St. Louis—a paper that deserves the widest circulation. june17

BEST WRITING BOOKS IN USE.—DUNTONIAN SYSTEM OF RAPID WRITING, designed for Academies, Seminaries and Common Schools, comprising Elementary, Ladies and Gentlemen's Series, with full explanations in regard to the proper position of the body when writing, also directions for holding the pen, printed on the cover of each book. These books are used in the Boston and many of the New England Schools with great success, and are heartily commended to the public in general. For sale, wholesale and retail, by

ja30 A. WHITTEMORE & CO.

THE SHAWM,

CONTAINING **ONE THOUSAND Pieces of Church Music,** including Chants, and set pieces, and an ORIGINAL CANTATA, entitled, Daniel, or the Captivity and Restoration; by Bradbury, Root, Hastings, and Mason. Just received and for sale by

no22 J. A. HALL.

WOODEN WARE.

WOOD AND TIMBER. Constantly on hand a great variety of Pails, Tubs, Churns, Half-Bushels, &c., which will be sold cheap and delivered within the city free of charge. Factory on waterpower, 2d Ward.

mar31 S. D. LUSCOMB.

TO HOMŒPATHIC PHYSICIANS.—A full supply of Homœpathic Pellets, Sugar of Milk, and other articles connected with our business, just received from the East, and for sale cheap for cash.

my11 DOUGLAS & GREVES.

JUST RECEIVED.—CHINA NOTE PAPER, a new and beautiful article. We have also a large assortment of English, French and American Letter, Note and Cap Papers, for sale at a small advance from manufacturers' prices. J. A. HALL.

"STOP THAT KNOCKING AT THE DOOR."

ANOTHER new supply of WALL AND CURTAIN PAPER may be found at 165 East Water street—all good looking and cheap—wholesale and retail.

my23 J. A. HALL.

PATENT CURTAIN ROLLERS.—10 gross "Putnam's Patent Curtain Rollers," the best article now in use for hanging curtains, received and for sale at (je3) BRADFORD BRO'S.

NO EXCUSE for a man going naked when he can find Ready Made Clothing, at such extremely low rates as at I. P. ROGERS',

je26 173 East Water street.

PAPER WINDOW SHADES, a new article much superior to any heretofore offered; this day received—[illegible] S. CHAPMAN.

P. S. [illegible]

OFFERS Land [illegible] in Wisconsin. [illegible]

mar10d3m [illegible]

NEW STATIONERY, NEW BOOKS, NEW GOODS, [illegible] A. WHITTEMORE & CO'S.

N[illegible] at A. WHITTEMORE & CO'S.

1854 1854

GREAT BROAD GUAGE RAILROAD ROUTE!

FROM BUFFALO TO NEW YORK CITY, DIRECT.

By Buffalo & New York City Railroad to Hornellsville, [illegible] miles, and New York & Erie Railroad to New York, [illegible] miles—in all, 422 miles.

☞ This is as cheap, as quick, shorter, safer, less fatiguing, and much more interesting and delightful than any other route between the two points. And it is believed that the traveler of the South and Southwest is only to be made acquainted with it, and its connections with the various lines of steamboats and railroads, from the West, centering in Buffalo, to secure for it his favor and patronage. Besides, a view of the Portage Bridge, the wonder and admiration of all who have seen it, the traveler over this route is presented with scenery, constantly changing, the most beautiful and sublime, lovely and picturesque in the State of New York. The well cultivated farm, the dense forest, the gently flowing river, the rushing cataract, the broad and fertile valley, the huge and lofty mountain, the quiet hamlet, and the busy, bustling, city-like village, meet the eye in rapid succession, to interest, gratify and render the trip both pleasing and delightful.

☞ FARE AS LOW AS BY ANY OTHER ROUTE. ☜

FOUR TRAINS LEAVE BUFFALO DAILY,

AS FOLLOWS:

8.30 A. M.—BUFFALO AND NEW YORK DAY EXPRESS—through without change of Cars or Baggage—arriving in New York at 10.54 P. M. This train connects with morning trains from Chicago, Cincinnati and Indianapolis, either by steamboats from Cleveland, Monroe or Detroit, or by the Brantford, Great Western and Lake Shore R. R. Passengers by this train can go by the way of Newburgh, and the splendid steamer Francis Skiddy, at one dollar less than by R. R. from Buffalo to New York.

10.15 A. M.—MAIL ACCOMMODATION.

5 P. M.—BUFFALO AND NEW YORK NIGHT EXPRESS—arriving in New York at 9.15 A. M. This train connects with Night Express from Chicago and Cincinnati, by Lake Shore R. R., or via Detroit, Brantford and Great Western R. R.

11 P. M.—CHICAGO AND CINCINNATI EXPRESS—arriving in New York at 2.45 P. M. This train connects with Night Express from Chicago, via S. R. R. and splendid steamboats from Monroe, and with Lake Shore, Brantford and Great Western trains, arriving in Buffalo at 10 P. M.

—LEAVE NEW YORK—

6 A. M.—NEW YORK AND BUFFALO DAY EXPRESS—arriving in Buffalo at 8.30 P. M., connecting with steamboats for Cleveland, Monroe and Detroit, or with night express trains on Lake Shore and Brantford and Great Western Railways. Through without any change of cars or baggage.

12.45 P. M.—WAY EXPRESS—Arrives in Buffalo next morning at 9.18 A. M.

6 P. M.—NEW YORK AND BUFFALO NIGHT EXPRESS—Arriving in Buffalo at 9.55 A. M., connecting with express trains on Lake Shore, Brantford and Great Western Railways.

☞ Only one train on Sundays, leaving Buffalo at 5 P. M., arriving in New York at 9.45 A. M., leaving New York at 6 P. M., arriving in Buffalo at 9.55 A. M.

TICKETS over this route can be procured at the principal Western Railroad offices. No charge for handling baggage.

☞ Passengers will be ticketed to or from Boston by the way of Buffalo and New York over Stonington or Fall River Railroads, as low as by the way of Albany.

[dtf] A. D. PATCHIN, Lessee.

BEAUTIFUL BOOKS, CUTLERY, &c., &c.

A VARIETY OF STANDARD AND FANCY WORKS, suitable for presentation, on hand, and will be sold *very low.* A large and well-selected assortment of

Juvenile Books,

suitable for all ages and tastes.

Bibles, of every kind and description, in Turkey Morocco, Velvet, Gutta Percha, and otherwise variously ornamented.

Prayer Books, of the same variety.

Hymn Books, plain, arabesque and gilt.

Portfolios, plain, Turkey morocco, gilt, and papier mache.

Ladies' Reticules, a new supply of choice ones.

Fancy and Toy Boxes, of various patterns and qualities.

Portmonies, in Calf, Turkey morocco, Russia, Papier Mache, Inlaid, Shell, Ivory and Pearl.

Card Cases, Shell, Plain and Inlaid.

Gold Pencils, from ONE to THREE dollars each.

Gold Pens, with silver and gold holders from three to *sixteen* dollars each.

Cutlery—a superior article of Pen and Pocket Knives of American manufacture. ☞ I have had these Knives on hand for some time, and they have been thoroughly tested. None but the best article kept.

☞ The usual assortment of Fancy, Toilette and Note Papers on hand, and all articles kept in a Stationery establishment. (dec9) S. CHAPMAN, 165 East Water St.

EMPIRE SHAVING SALOON!

AT IT AGAIN!

GEORGE R. SYMES having taken the SHAVING and BATHING SALOON,

NO. 17 WISCONSIN STREET,

formerly occupied by J. W. Gray, begs leave to say, that having repaired and refitted the Shop and Bathing Room, he has opened, and shall be happy to wait on any or all of his old customers and friends, and the public generally, who may favor him with their patronage.

Particular attention will be paid to the

BATHING DEPARTMENT,

That it be kept clean and well supplied with clean water and clean towels.

Confident of our ability to do what's right, we bespeak for the EMPIRE a share of public patronage. It shall always be our endeavor to please.

my9 GEORGE R. SYMES.

REMOVAL.

THE

WISCONSIN LEATHER CO.,

Have removed to their new four story Brick Store

No. 80, East Water Street, Milwaukee,

SECOND block below the United States Hotel, where they may be found with a full supply of ***Leather, Shoe Findings, Oil, &c.*** Our extensive

TANNERY

At two Rivers, is now in full operation, and we can safely challenge competition in *quantity or quality* of stock.

Purchasers will do well to call before buying in this market, or going East, as we can offer inducements greater than ever before.

The highest price in Cash paid for **Hides, Skins and Pelts.** No. 80, second block below U. S. Hotel.

RUFUS ALLEN, E. P. ALLIS,
G. W. ALLEN, WM. ALLEN.
Casenovia, N. Y. *Milwaukee, Wis*
C. WHITCOMB, *Two Rivers, Wis*

Milwaukee, Jan. 7, 1853. jan28

LOCAL CORRESPONDENCE.

MILWAUKEE, April 24, 1854

MR. S. M. BOOTH—

DEAR SIR: Please inform the numerous readers of the Free Democrat, that we have received a LARGE QUANTITY of

Children's Shoes and Gaiters,

of the latest styles, and that we shall receive by every boat LARGE LOTS of

BOOTS AND SHOES,

adapted to the wants of Men, Women and Children.

We shall depend upon you, during the Spring and Summer, to keep the public informed that we shall have on hand, at all times, as FULL AN ASSORTMENT OF GOODS in our line, of our own and eastern manufacture, as can be found in the Great West.

Yours, &c., ATKINS & STEELE,
(ap24daw) 171 East Water St.

GREAT ATTRACTION, AT OTT'S BOOKSTORE

No. 275 East Water street, Milwaukee.

The subscriber has just received, direct from Germany and France, the largest and choicest collection of Fancy Goods of every variety, ever imported into this city, including the following, viz:

Toys, Portfolios, Albums, Purses, Jewelries, &c.

Thus affording the citizens of Milwaukee and vicinity an opportunity of selecting from an extensive stock. All the articles will be sold at the lowest possible prices for cash.

The public are respectfully invited to call, that seeing they can judge for themselves. C. OTT,

may1 Importer of Fancy Goods and Toys.

LEADING SCHOOL BOOKS.—Sanders' & M'Guffey's Readers, &c., together with all the different kinds of books in general use, for sale at the *lowest figures* at the Irving Bookstore, 150 East Water street.

my30 H. D. HULL.

GOLD PENS.—A new supply of CHOICE GOLD PENS, among which are some having silver-tipped Ebony and Porcupine Holders. A very desirable article for desks and office-tables. This day received by Express by je9 J. A. HALL.

GUTTA PERCHA PENS.—A very fine article of these new and desirable Pens, which we can sell at about ONE HALF the prices charged elsewhere, can be had at the Irving Bookstore. H. D. HULL.

SPRING AND SUMMER PRINTS.

20 CASES NEW PRINTS, including the New Styles of Cocheco, Merrimac and Globe Mills, just received and now opening at BRADFORD BROTHERS.

SPRING STYLES OF HATS!

BARKER has just received the NEW SPRING STYLE OF HATS, from Beebe & Co., and Genin.

P. BARKER, 180 East Water Street.

LAW AND MEDICAL BOOKS.—A large assortment of LAW and Medical Books constantly on hand, and for sale low, by

A. WHITTEMORE & CO., 107 East Water St.

NEW BOOKS.—We are receiving "by Express" all the new publications of the day as fast as issued. Books not on hand will be ordered if desired.

my30 H. D. HULL, Irving Bookstore.

GUTTA PERCHA PENS.—A genuine article, just rec'd, and for sale to Druggists at [illegible] per gross. Merchants will be supplied at 50c. per gross.

my23 J. A. HALL.